

41-107

PLAT NO. 2 WHISPERING TRAILS

IN SE 1/4 OF SEC. 27, TWP. 40 S., RGE. 42 E.

PALM BEACH COUNTY, FLORIDA

IN 2 SHEETS SHEET NO. 2

GEE & JENSON

ENGINEERS-ARCHITECTS-PLANNERS, INC.

WEST PALM BEACH, FLORIDA

FEBRUARY 1980

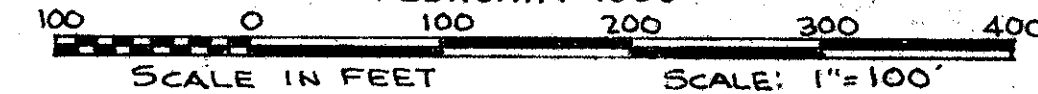

CURVE DATA

① DENOTES CURVE NUMBER & LOCATION

①	②	③	④	⑤	⑥
R: 25'	R: 808.81'	R: 324.23'	R: 203.95'	R: 514.96'	R: 189.78'
Δ: 42°50'00"	Δ: 07°47'17"	Δ: 17°32'00"	Δ: 12°15'46"	Δ: 22°14'24"	Δ: 29°31'38"
L: 18.69'	L: 109.83'	L: 92.22'	L: 43.65'	L: 20.59'	L: 97.78'
T: 9.80'	T: 55'	T: 50'	T: 21.91'	T: 10'	T: 50'

SE Corner of Lot 13
FOX RUN
P.B. 32-Pgs. 76 & 77

10

STATE OF FLORIDA
COUNTY OF PALM BEACH
This Plat was filed for
this day of _____
and duly recorded in Plat
on page _____
JOHN B. DUNKLE, Clerk

PLAT NO. 1 - WHISPERING TRAILS
P.B. 40 - PGS. 95 & 96

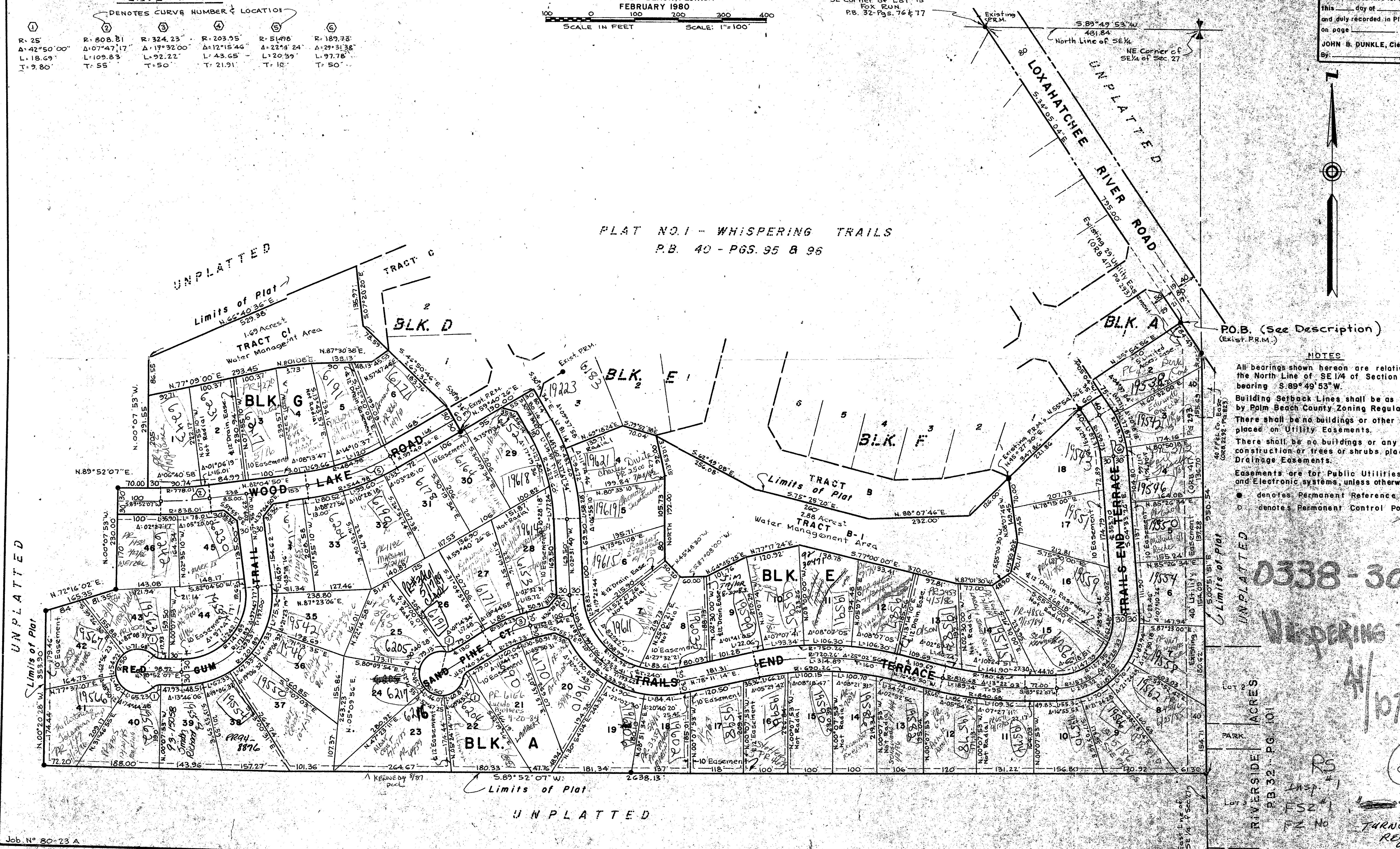

NOTES

All bearings shown hereon are relative to the North Line of Section 27 bearing S. 89° 49' 53" W.

Building Setback Lines shall be as required by Palm Beach County Zoning Regulations. There shall be no buildings or other structures placed on Utility Easements.

There shall be no buildings or any construction or trees or shrubs placed on Drainage Easements.

Easements are for Public Utilities, and Electronic systems, unless otherwise noted.

● denotes Permanent Reference Mark
○ denotes Permanent Control Point

0338-30

Whispering Trails

4/107

RS
FSZ
FZ No
TURN
REQ