

151-131

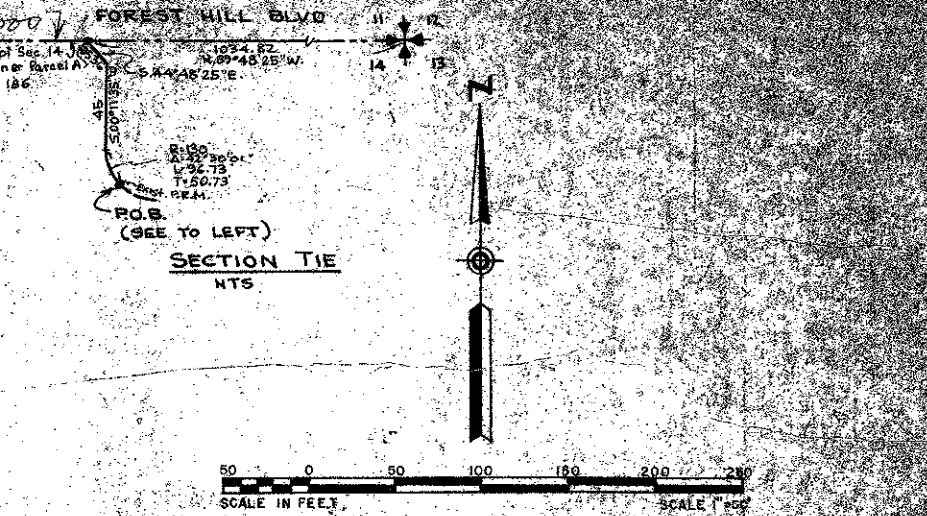
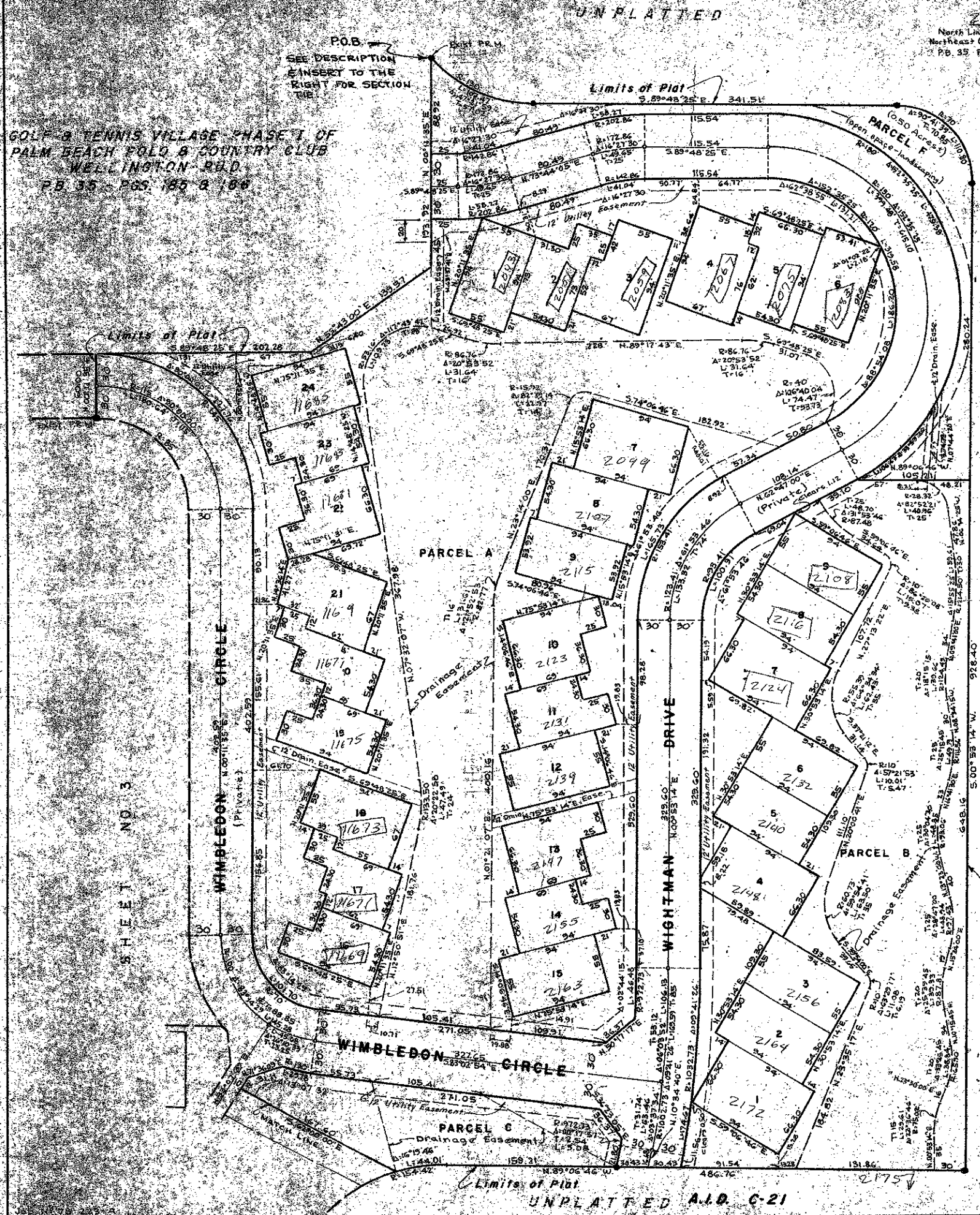

131

STATE OF FLORIDA
 COUNTY OF PALM BEACH
 This Plat was filed for record on _____
 this _____ day of _____, 1980
 and duly recorded in Plat Book No. _____
 on page _____
 GUY B. JENSEN, Clerk Circuit Court
 P.B.

**GOLF AND TENNIS VILLAGE-PHASE 2A OF
 PALM BEACH POLO AND COUNTRY CLUB
 WELLINGTON-P.U.D.**

IN PART OF SECTION 14, TWP. 44 S., RGE. 41 E.
 PALM BEACH COUNTY, FLORIDA

IN 3 SHEETS, SHEET NO. 2
 GUY B. JENSEN
 ENGINEER-ARCHITECTS-PLANNERS, INC.
 WEST PALM BEACH, FLORIDA
 JANUARY 1980

NOTES

All bearings shown herein are relative to an assumed meridian used throughout Wellington.

Buildings Setback Lines shall be as required by Palm Beach County Zoning Regulations.

There shall be no buildings or other structures placed on Utility Easements.

There shall be no buildings of any kind or construction of trees or shrubs placed on Drainage Easements.

Easements are for Public Utilities, unless otherwise noted.

● denotes Permanent Reference Monument
 ○ denotes Permanent Control Point

0332-048

GOLF + TENNIS VILLAGE
 2A.
 P.B. 131-00 Well 41/131

SHEET NO. 3

UNPLATTED

UNPLATTED A.D. C-21