

42/151

151

BANKERS LAND CO.

NORTH LINE OF THE NORTHWEST ONE-QUARTER, SECTION 32, TOWNSHIP 41 SOUTH, RANGE 43 EAST

924.71'

NOT PLATTED

NOT PLATTED

NOT PLATTED

NOT PLATTED

PLAT THREE FRENCHMEN'S LANDING

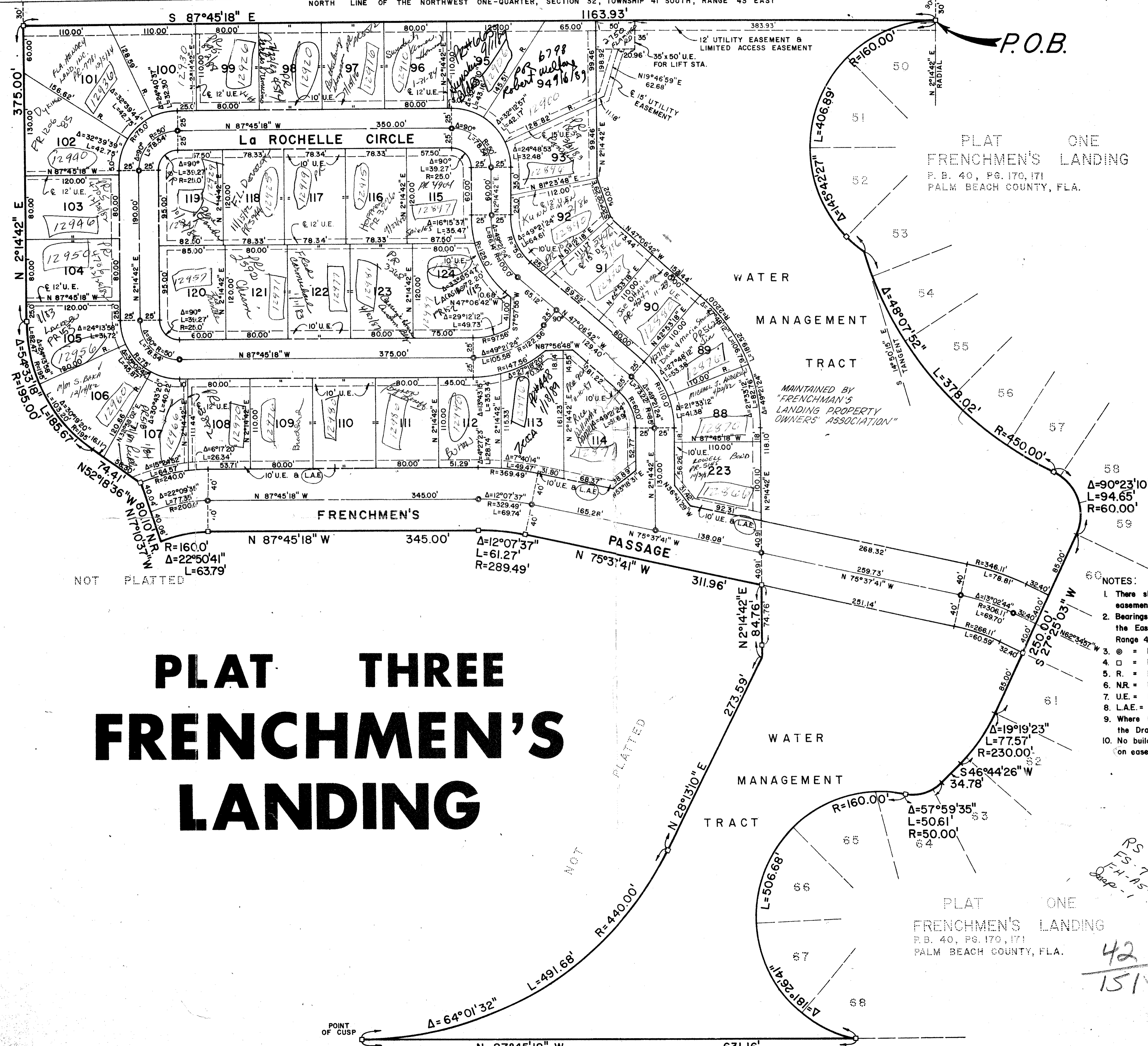

- NOTES:
- There shall be no buildings or structures placed on public utility and buffer easements.
 - Bearings shown refer to an assumed bearing of South 02°57'21" West, the East line of the Northwest quarter of Section 32, Township 41 South, Range 43 East, Palm Beach County, Florida.
 - ⊙ = Denotes Permanent Control Point (P.C.P.)
 - = Denotes Permanent Reference Monument (P.R.M.)
 - R. = Denotes Radial Line
 - NR. = Denotes Non-Radial Line
 - U.E. = Denotes Utility Easement
 - L.A.E. = Denotes Limited Access Easement
 - Where Utility and Drainage Easements intersect the Drainage Easement shall take precedence.
 - No buildings or any kind of construction or trees or shrubs shall be placed on easement.

This Instrument Prepared By:
 Craig L. Wallace
 William G. Wallace Inc.
 Consulting Engineers and Land Surveyors
 321 Northlake Boulevard
 North Palm Beach, Florida 33408

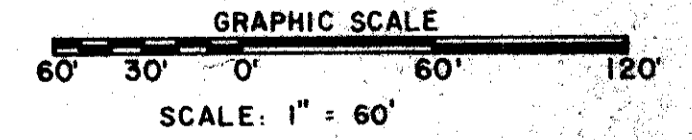

0249-302

PLAT THREE
 FRENCHMEN'S LANDING

WILLIAM G. WALLACE, INC.			
231 NORTHLAKE BLVD. NORTH PALM BEACH, FL. 33408 • 305/842-4233			
FIELD	JOB NO. J79-91	DATE	FEB. '81
OFFICE	F. MCE.	DATE	FEB. '81
CK'D	C. L. W.	REF.	SHEET 2 OF 2

RS
 FS-7
 FH-A5-6
 Shop-1
 42
 151