

4/19/85

LAKE SHORE HEIGHTS

BEING A PORTION OF WELLINGTON, A P.U.D.

A PARCEL OF LAND SITUATE IN SECTION 10, TOWNSHIP 44 SOUTH, RANGE 41 EAST, PALM BEACH COUNTY, FLORIDA, BEING A REPLAT OF LOTS 3 AND 4, BLOCK 15 "SOUTH SHORE NO. 1 OF WELLINGTON," A P.U.D., ACCORDING THE PLAT THEREOF AS RECORDED IN PLAT BOOK 29, AT PAGE 222 OF THE PUBLIC RECORDS OF PALM BEACH COUNTY, FLORIDA.

FEBRUARY, 1982

SHEET 2 OF 2

95

STATE OF FLORIDA
 COUNTY OF PALM BEACH
 THIS PLAT WAS FILED FOR RECORD AT
 THIS DAY OF
 AD, 1982 AND DULY RECORDED IN PLAT BOOK ON PAGES AND
 JOHN B. DUNKLE, CLERK
 CIRCUIT COURT
 BY: DC.

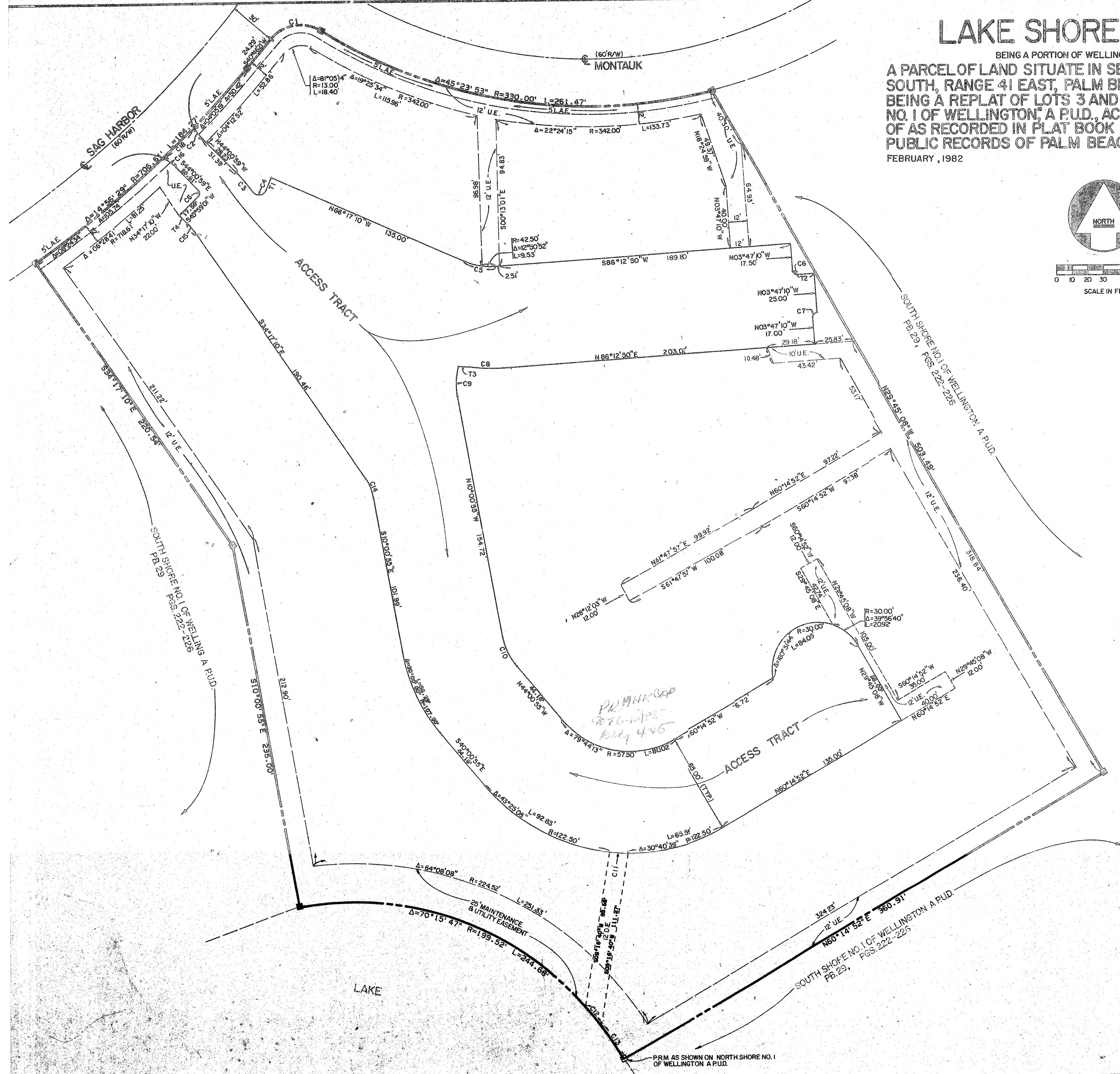
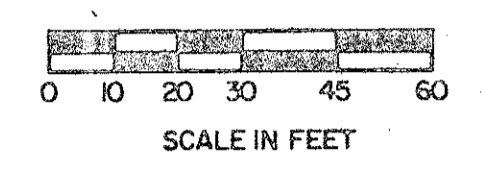
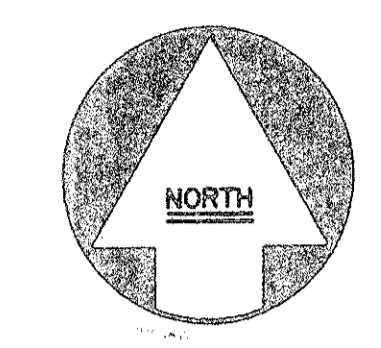

CURVE TABLE

NO.	DELTA	RADIUS	LENGTH
C 1	81°05'14"	25.00'	35.38'
C 2	17°11'43"	30.00'	9.00'
C 3	08°45'34"	102.50'	15.67'
C 4	121°01'45"	5.00'	18.56'
C 5	27°30'00"	42.50'	20.40'
C 6	90°00'00"	2.50'	2.93'
C 7	90°00'00"	3.00'	4.71'
C 8	11°46'01"	107.50'	22.08'
C 9	25°57'06"	42.50'	19.25'
C 10	30°00'00"	42.50'	22.25'
C 11	05°38'28"	122.50'	12.06'
C 12	04°35'11"	199.52'	15.97'
C 13	04°35'11"	199.52'	15.97'
C 14	24°16'15"	27.50'	11.65'
C 15	09°43'49"	57.50'	9.77'
C 16	19°45'09"	30.00'	10.34'
C 17	02°16'45"	706.61'	28.11'

T-TABLE

NO.	BEARING	DISTANCE
T 1	S 23°42'50"W	8.76'
T 2	S 86°12'50"W	11.22'
T 3	S 86°40'09"E	6.68'
T 4	S 44°00'59"E	7.01'

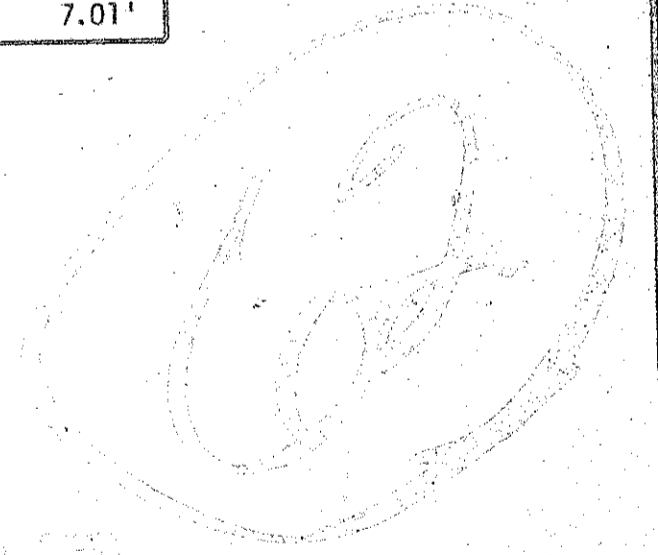

10-44-41

44/95

FS. 17

Meridian Surveying and mapping inc. WEST PALM BEACH, FLORIDA

DRAWN	M.B.L.	DATE	JULY, 1981
CHECKED		SCALE	1" = 30'
DRAWING NO.	81-P-021	LAKE SHORE HEIGHTS	

PRM AS SHOWN ON NORTH SHORE NO. 1 OF WELLINGTON A P.U.D.