

Woodland Creek

PLAT III

SHEET 2 OF 2 SHEETS

WEIMER AND COMPANY

INCORPORATED
land surveyors · planners · engineers

PHONE 305 965 8900
2586 FOREST HILL BOULEVARD • WEST PALM BEACH, FLORIDA 33406

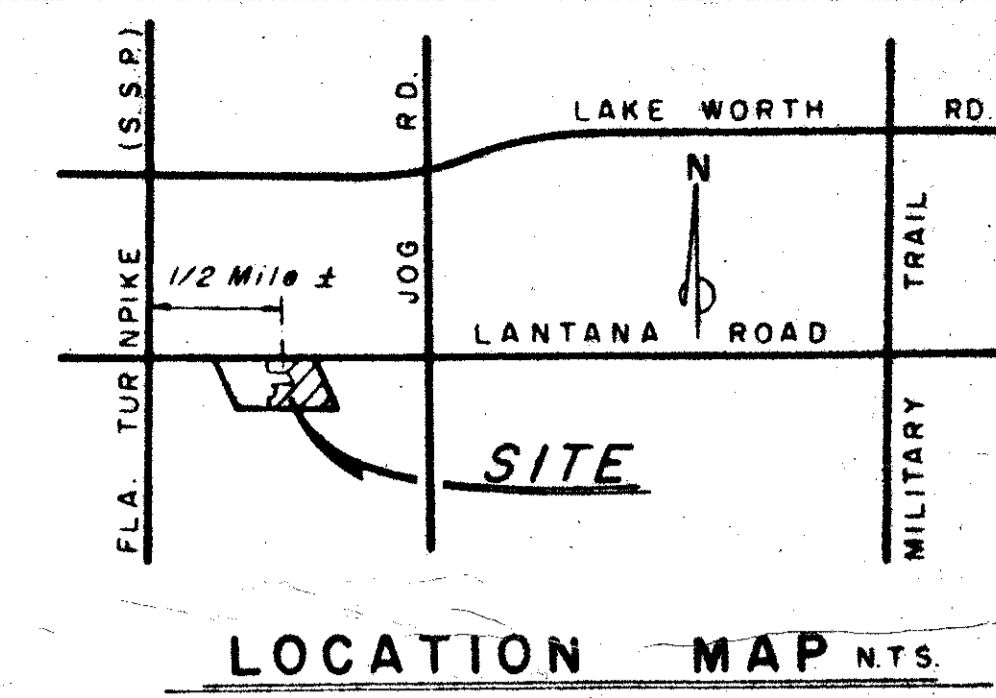

- NOTES:
- BUILDING SETBACK LINES SHALL BE AS REQUIRED BY PALM BEACH COUNTY ZONING REGULATIONS.
 - THERE SHALL BE NO BUILDINGS OR ANY KIND OR CONSTRUCTION OR TREES OR SHRUBS PLACED ON ANY DESIGNATED EASEMENT AREA.
 - ALL BEARINGS CITED HEREIN ARE BASED ON THE NORTH BOUNDARY OF THE NORTHWEST QUARTER OF HIATUS TRACT 40 (BEARING S. 88°-31'-51" E.), LOCATED BETWEEN TOWNSHIPS 44 AND 45 SOUTH, RANGE 42 EAST.
 - = P.R.M. (PERMANENT REFERENCE MONUMENT)
 - = P.C.P. (PERMANENT CONTROL POINT)

PALM BEACH FARMS COMPANY PLAT NO. 3
(P.B. 2 P.S. 45-54) SEC. 33, TWP. 44S., RGE. 42E.

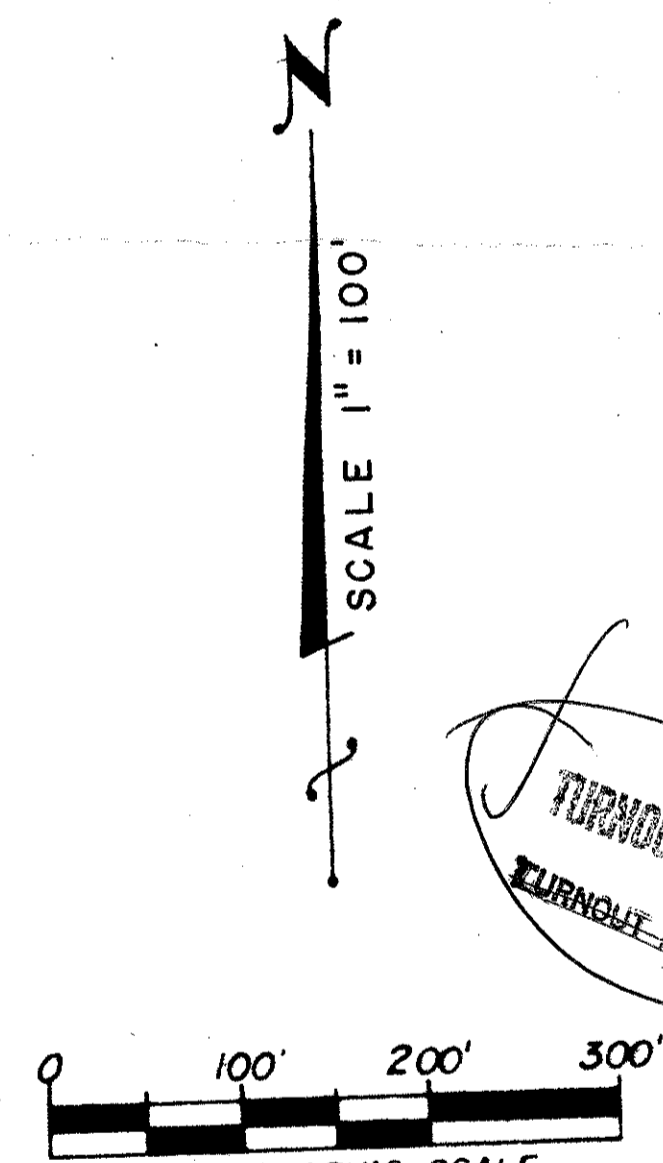
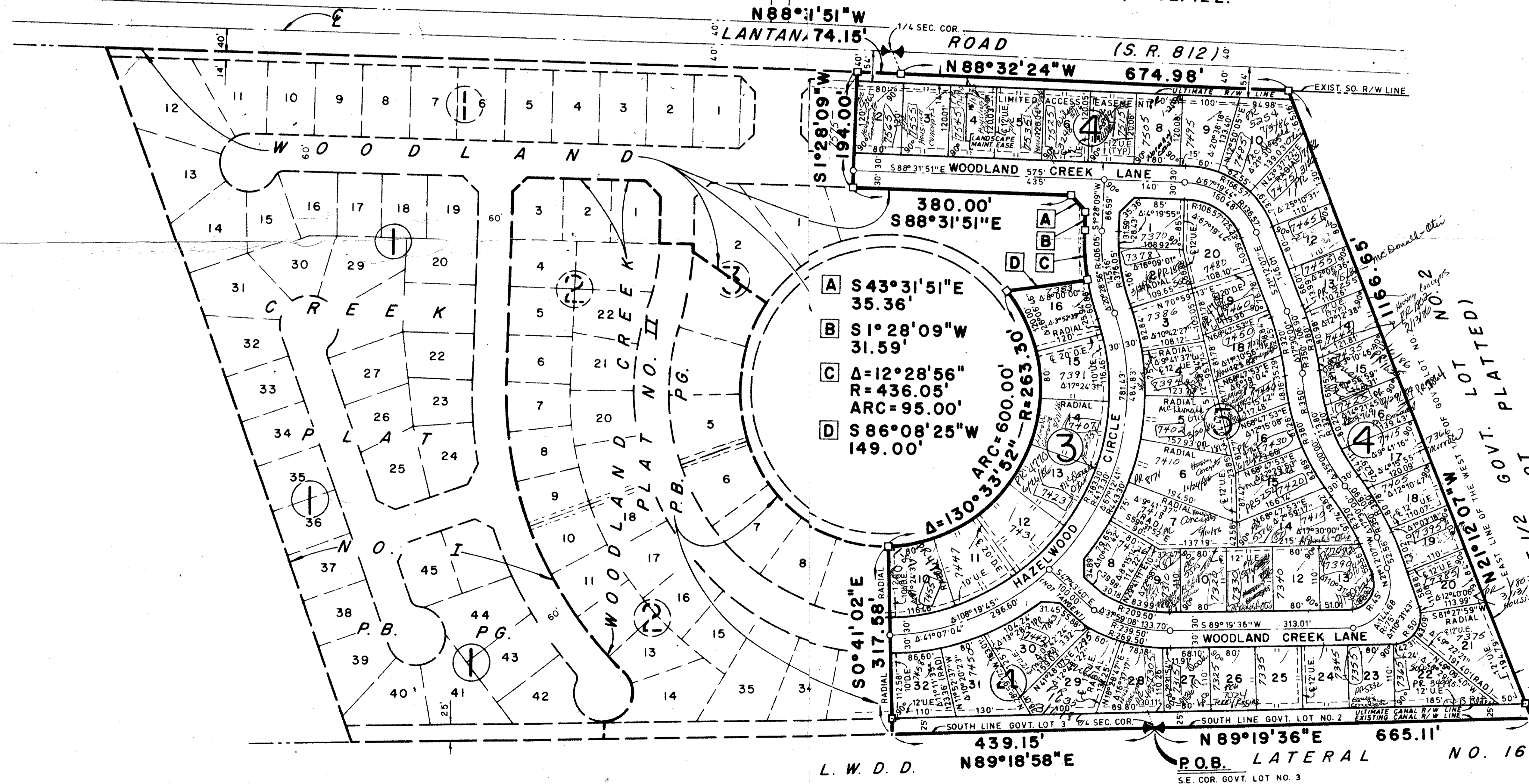

TURNOUT REQUIRED
TURNOUT REQUIRED

0344-301
HIATUS 4/4/42
4/4/42
WOODLAND CREEK
PAGE 124
FLOOD MAP #170 A
SEC. 33, TWP. 44S., RGE. 42E.

THIS INSTRUMENT WAS PREPARED BY ROLF ERNST WEIMER IN THE OFFICES OF WEIMER AND COMPANY, INC., 2586 FOREST HILL BOULEVARD, WEST PALM BEACH, FLORIDA 33406.

48/124
Woodland Creek
FS2 21
RS-Zoned
Map #6
TURNOUT REQUIRED

DRAWING NUMBER
48/124

DRAWING NUMBER

DRAWING NUMBER

DRAWING NUMBER