

50/44

PLEASANT LAKES

(PART OF WEST BOCA ESTATES, P.U.D.)

BEING A REPLAT OF TRACTS 71 AND 72, BLOCK 77,
PALM BEACH FARMS COMPANY, NO. 3 AS RECORDED
IN PLAT BOOK 2 ON PAGES 45 THROUGH 54, LYING
IN SECTION 18, TOWNSHIP 47 SOUTH, RANGE 42 EAST,
PALM BEACH COUNTY, FLORIDA

JUNE 1984

SHEET 3 OF 3

50/44

GRAPHIC SCALE IN FEET
1" = 30'



THIS INSTRUMENT WAS PREPARED BY
FLORIDA SURVEYING & MAPPING, INC.
REGISTERED LAND SURVEYORS
WEST PALM BEACH, FLORIDA
DATE OF RECORDING
FILE NO.
PLAT BOOK AND PAGE NUMBER
SECTION, TOWNSHIP AND RANGE
COUNTY, FLORIDA

DRAWING NUMBER

DRAWING NUMBER

DRAWING NUMBER

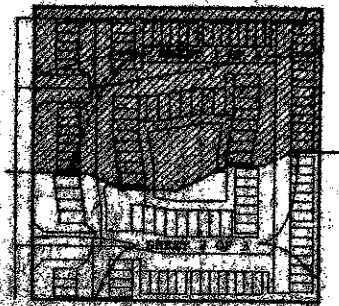

PLAT SHEET INDEX MAP

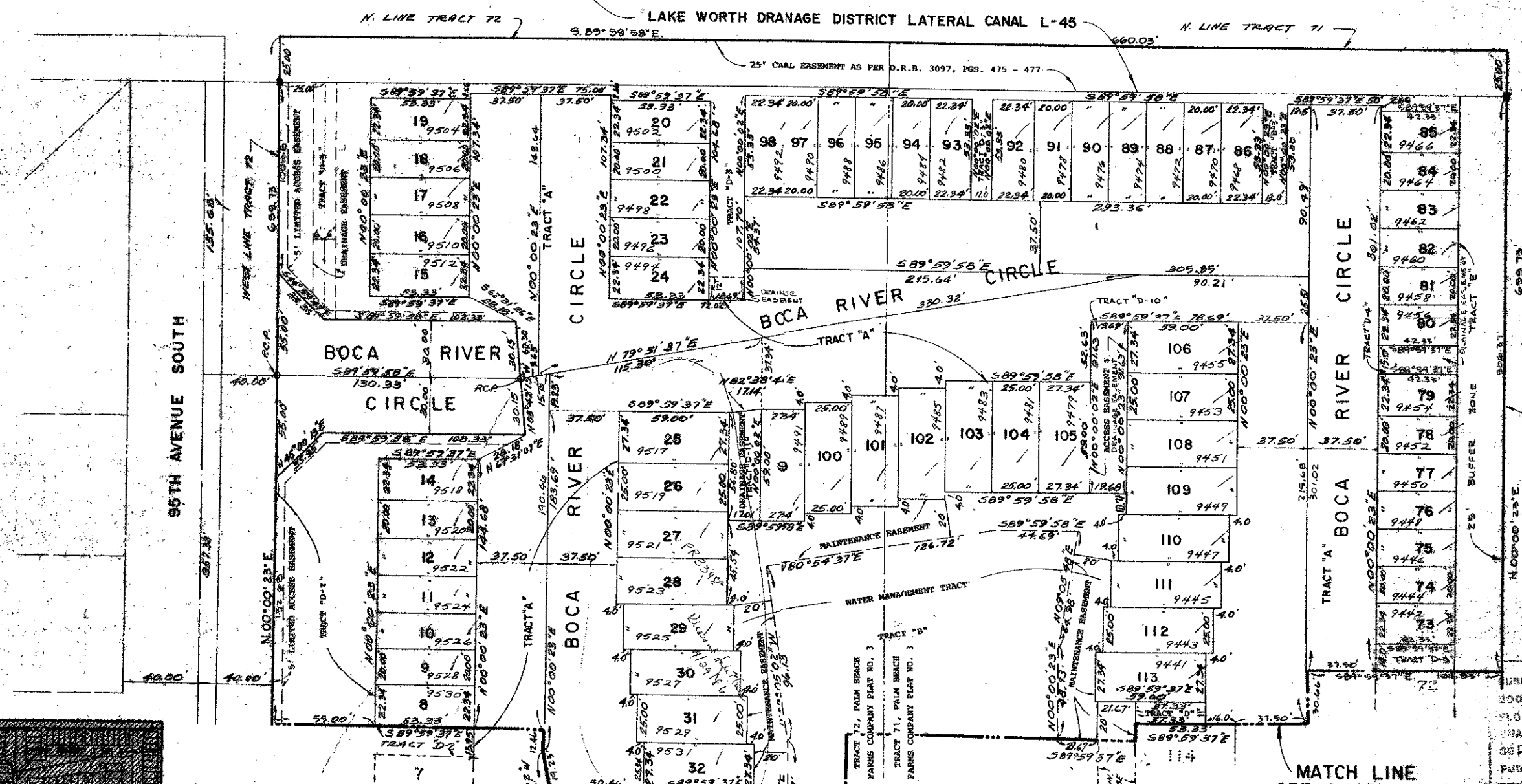

- NOTES:
1. ALL BEARINGS SHOWN HEREON ARE RELATIVE TO THE BEARING N. 00°00'23" E. SHOWN FOR THE EAST LINE OF WEST BOCA LAKE PLAT NO. ONE, PLAT BOOK 42, PAGES 190 AND 191. R.L.S. NO. 1676.
 2. [Symbol] DENOTES PERMANENT REFERENCE MONUMENTS (P.R.M.'S) R.L.S. NO. 1676.
 3. [Symbol] DENOTES PERMANENT CONTROL POINTS (P.C.P.'S) R.L.S. NO. 1676.
 4. THERE SHALL BE NO BUILDINGS OR OTHER STRUCTURES PLACED ON UTILITY EASEMENTS.
 5. THERE SHALL BE NO BUILDINGS OR ANY KIND OF CONSTRUCTION OR TRENCH OR SHEDS PLACED ON DRAINAGE EASEMENTS.
 6. APPROVAL OF LANDSCAPING OR UTILITY EASEMENTS OTHER THAN WATER AND SEWERS SHALL BE ONLY WITH THE APPROVAL OF ALL UTILITIES OCCUPYING SAME.
 7. WHERE DRAINAGE EASEMENTS AND UTILITY EASEMENTS CROSS, DRAINAGE EASEMENTS SHALL TAKE PRECEDENCE.

MATCH LINE
SEE SHEET 2 OF 3 SHEETS

0335-002 50/44

PALM BEACH FARMS COMPANY PLAT NO. 3
P.L.S. NO. 1676, PAGES 45-54

FLORIDA SURVEYING & MAPPING, INC.
REGISTERED LAND SURVEYORS
WEST PALM BEACH, FLORIDA

THIS INSTRUMENT WAS PREPARED BY
FLORIDA SURVEYING & MAPPING, INC.
REGISTERED LAND SURVEYORS
WEST PALM BEACH, FLORIDA
DATE OF RECORDING
FILE NO.
PLAT BOOK AND PAGE NUMBER
SECTION, TOWNSHIP AND RANGE
COUNTY, FLORIDA