

DRAWING NUMBER
53/27

27

PLAT NO. 3 WHISPERING TRAILS

IN THE S 1/2 OF SEC. 27, TWP. 40 S., RGE. 42 E.

PALM BEACH COUNTY, FLORIDA
IN 2 SHEETS SHEET NO. 2

GEE & JENSON
ENGINEERS-ARCHITECTS-PLANNERS, INC.
WEST PALM BEACH, FLORIDA
SEPTEMBER 1985



STATE OF FLORIDA
COUNTY OF PALM BEACH
This Plat was filed for record at _____ M.
this _____ day of _____, 198____,
and duly recorded in Plat Book No. _____
on page _____
JOHN B. DUNKLE, Clerk Circuit Court
By _____ D.C.

DRAWING NUMBER

DRAWING NUMBER

DRAWING NUMBER

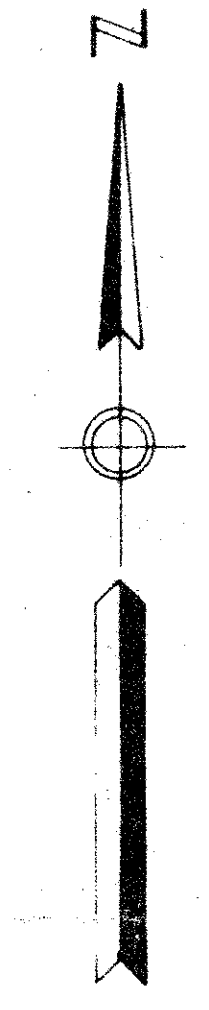
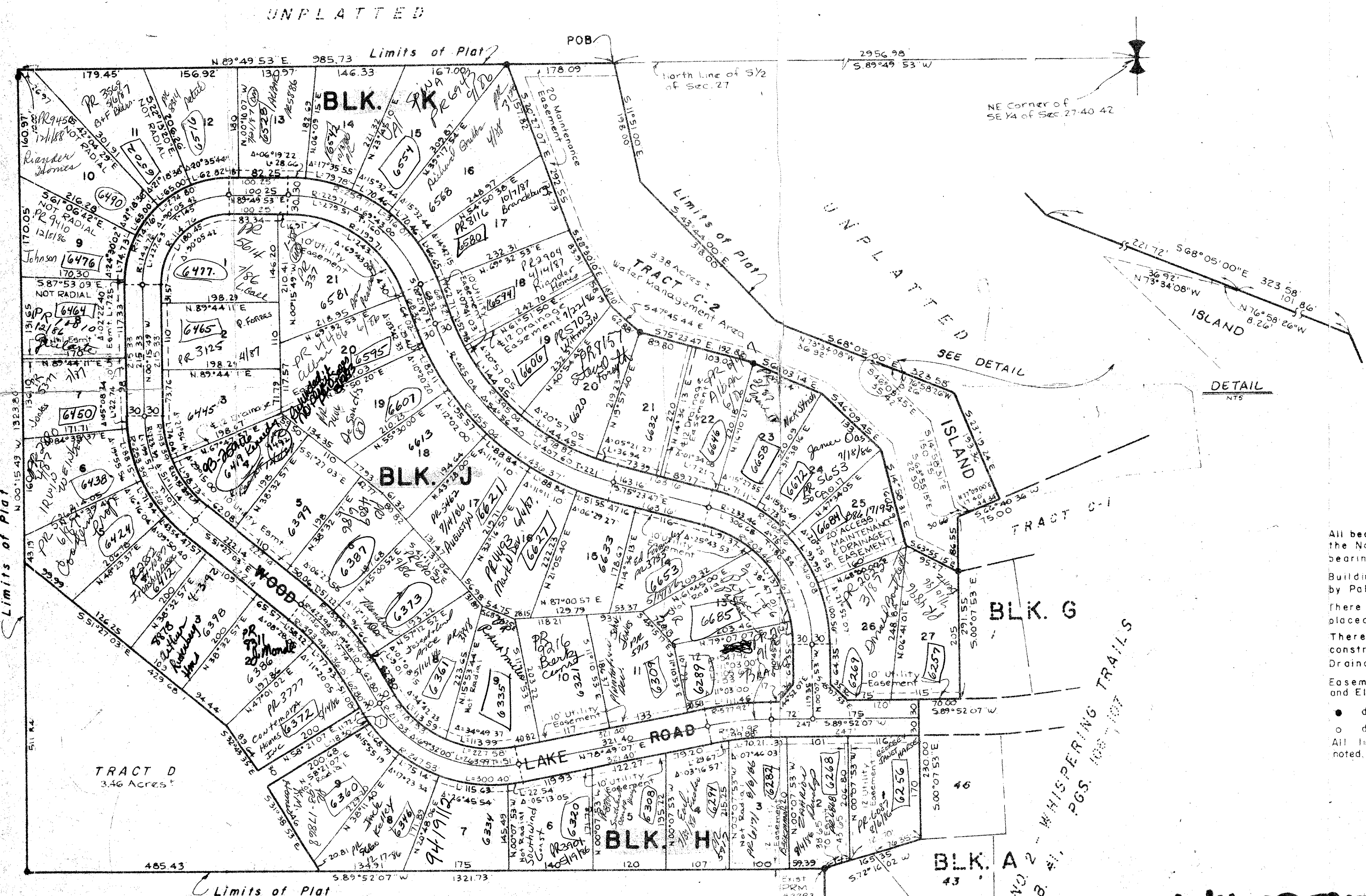

NOTES

- All bearings shown hereon are relative to the North Line of S 1/2 of Section 27 bearing S 89°49'53"W.
- Building Setback Lines shall be as required by Palm Beach County Zoning Regulations.
- There shall be no buildings or other structures placed on Utility Easements.
- There shall be no buildings or any kind of construction or trees or shrubs placed on Drainage Easements.
- Easements are for Public Utilities, Cable TV, and Electronic systems, unless otherwise noted.
- denotes Permanent Reference Monument
- denotes Permanent Control Point
- All lines intersecting curves are Radial unless otherwise noted.

SFD

INS 1/1
FS2 1/1A
Flood B
RS 1/1
Quad 25
(Landscape Required) + 10' x 10'

WHISPERING TRAILS Plat #3

TURNOUT REQUIRED

53/27

0338-301

CURVE DATA
denotes curve number & location
①
R. 247.53
Δ. 04°14'08"
L. 16.30

ADD. BY [Signature]
CHECKED BY [Signature]