

DRAWING NUMBER  
**53/100**

**100**

# PLAT OF COUNTRY LANDING SECTION THREE

PART OF "LOGGERS' RUN, A P.U.D."  
SITUATE IN SECTIONS 14 & 23, TOWNSHIP 47 SOUTH, RANGE 41 EAST,  
PALM BEACH COUNTY, FLORIDA. BEING A REPLAT OF TRACTS "U" & "T" OF  
THE "BOUNDARY PLAT OF ORIOLE COUNTRY" AS RECORDED IN PLAT BOOK  
32, AT PAGES 175 THROUGH 180, PALM BEACH COUNTY, FLORIDA.  
SHEET 2 OF 3

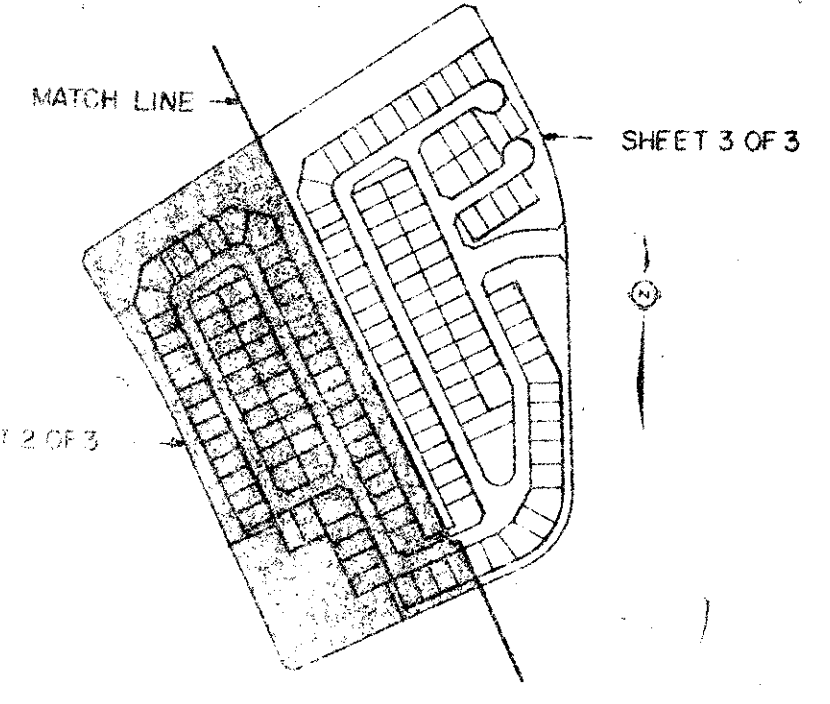

STATE OF FLORIDA  
COUNTY OF PALM BEACH  
THIS PLAT WAS FILED FOR  
RECORD AT \_\_\_\_\_  
THIS \_\_\_\_\_ DAY OF \_\_\_\_\_  
AD, 1986 AND DULY RECORDED  
IN PLAT BOOK \_\_\_\_\_ ON PAGES  
\_\_\_\_\_ AND \_\_\_\_\_  
BY: JOHN B. DUNKLE, CLERK  
D.C.

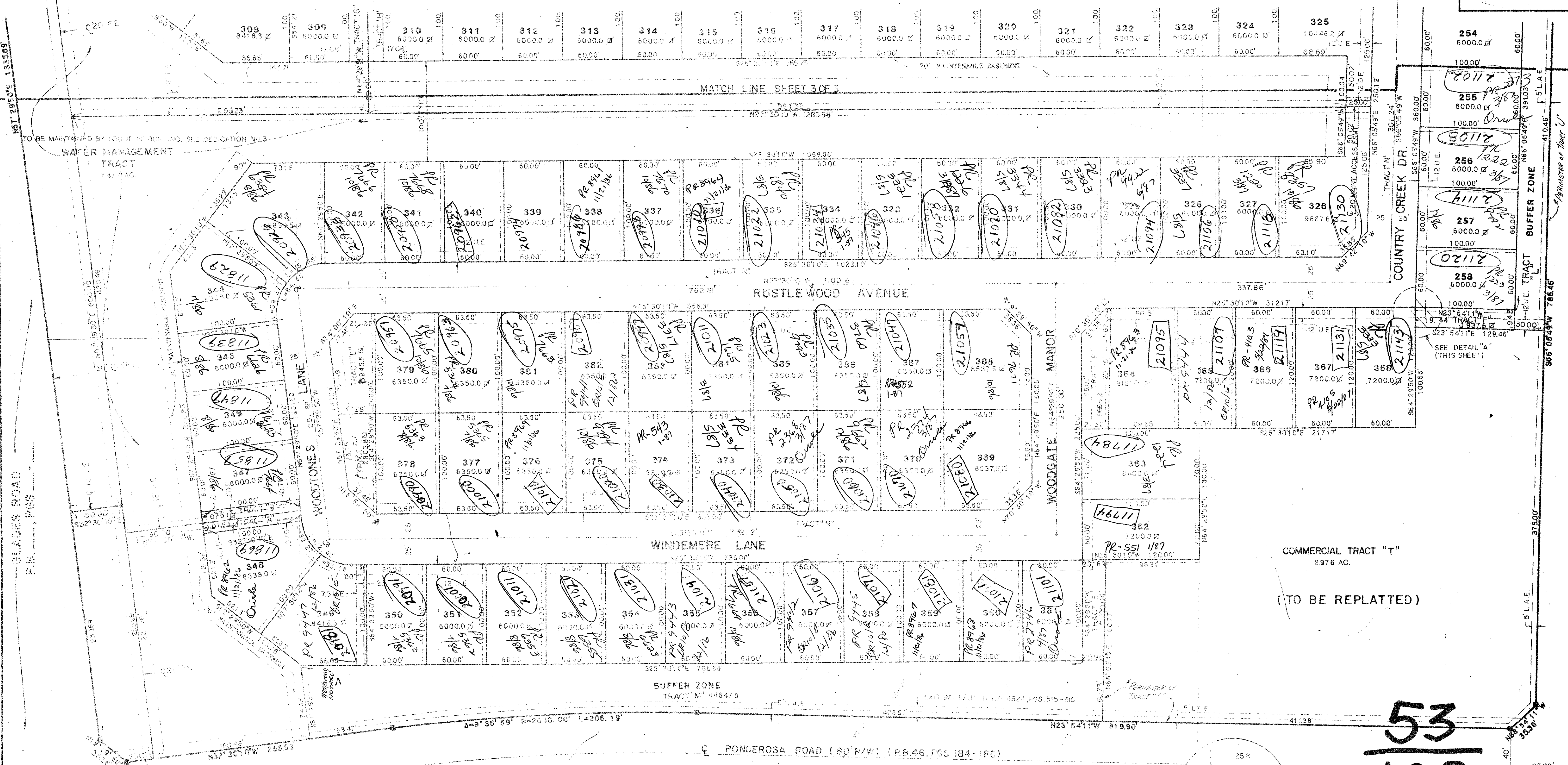
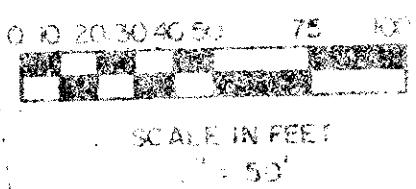

DRAWING NUMBER

DRAWING NUMBER

DRAWING NUMBER

NO	DELTA	RADIUS	CHORD
01	73° 23' 54"	50.00'	21.62'
02	73° 23' 54"	50.00'	21.62'
03	31° 48' 44"	50.00'	16.00'
04	21° 06' 51"	150.00'	50.35'
05	52° 11' 13"	50.00'	45.54'
06	21° 23' 27"	50.00'	20.20'
07	83° 00' 00"	50.00'	79.43'
08	97° 00' 00"	50.00'	84.65'
09	83° 00' 00"	50.00'	79.43'

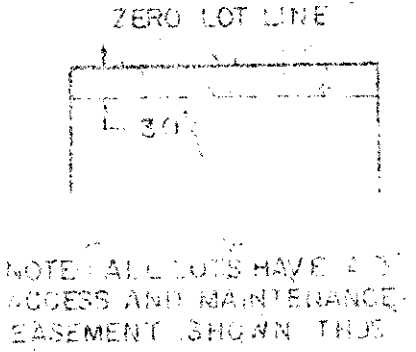

PER APPROVED SITE PLAN:  
*Signature*  
DATE: 9-8-84 EXH: 54  
PET: 15-68

TURNOUT REQUIRED

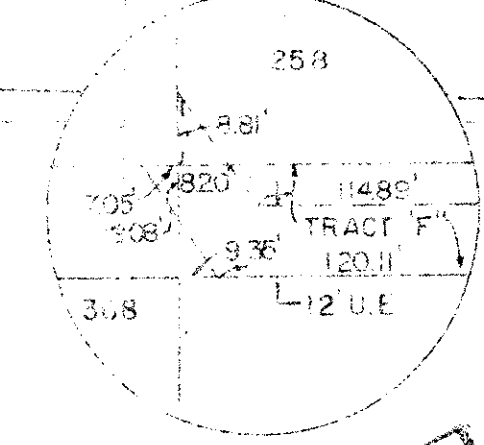

DETAIL 'A'  
1/8" = 1' 33/64"  
1/8" = 1' 00"

**53**  
**100**  
0275-313

Meridian Surveying and mapping inc.  
WEST PALM BEACH, FLORIDA

DRAWN	JMR	DATE	9-8-84
CHECKED		SCALE	1" = 50'
DRAWING NO	84 P-075		

PLAT OF  
COUNTRY LANDING SECTION THREE  
PART OF "LOGGERS' RUN, A P.U.D."

ORIOLE COUNTRY ROAD (P.B. 36, PGS. 94-97)

DRAWING NUMBER

DRAWING NUMBER

DRAWING NUMBER