

54/69

WATERS EDGE AT BOCA WEST PLAT ONE

BEING A REPLAT OF A PORTION OF PARCEL B,
"BOCA WEST, VILLAGE OF WILLOW WOOD - P.U.D." (P.B. 37, PGS. 105 - 108)
SITUATE IN SECTION 15, TOWNSHIP 47 SOUTH, RANGE 42 EAST
PALM BEACH COUNTY, FLORIDA

JULY, 1986

SHEET 3 OF 3

69

STATE OF FLORIDA
COUNTY OF PALM BEACH
THIS PLAT WAS FILED FOR
RECORD
THIS DAY OF
AD, 1986 AND DULY RECORDED
IN PLAT BOOK ON PAGES
AND
JOHN B. DUNKLE, CLERK
BY: , D.C.

SHEET 2 OF 3 SHEET 3 OF 3

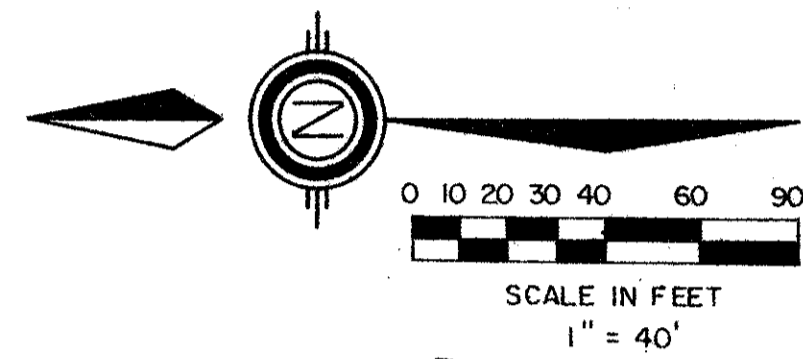
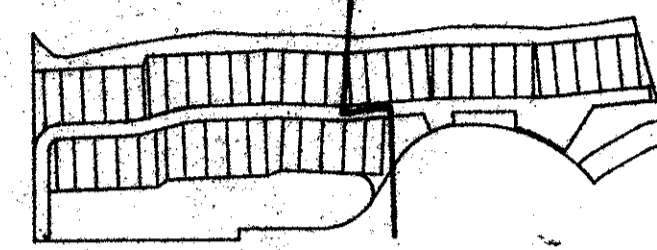

UNPLATTED

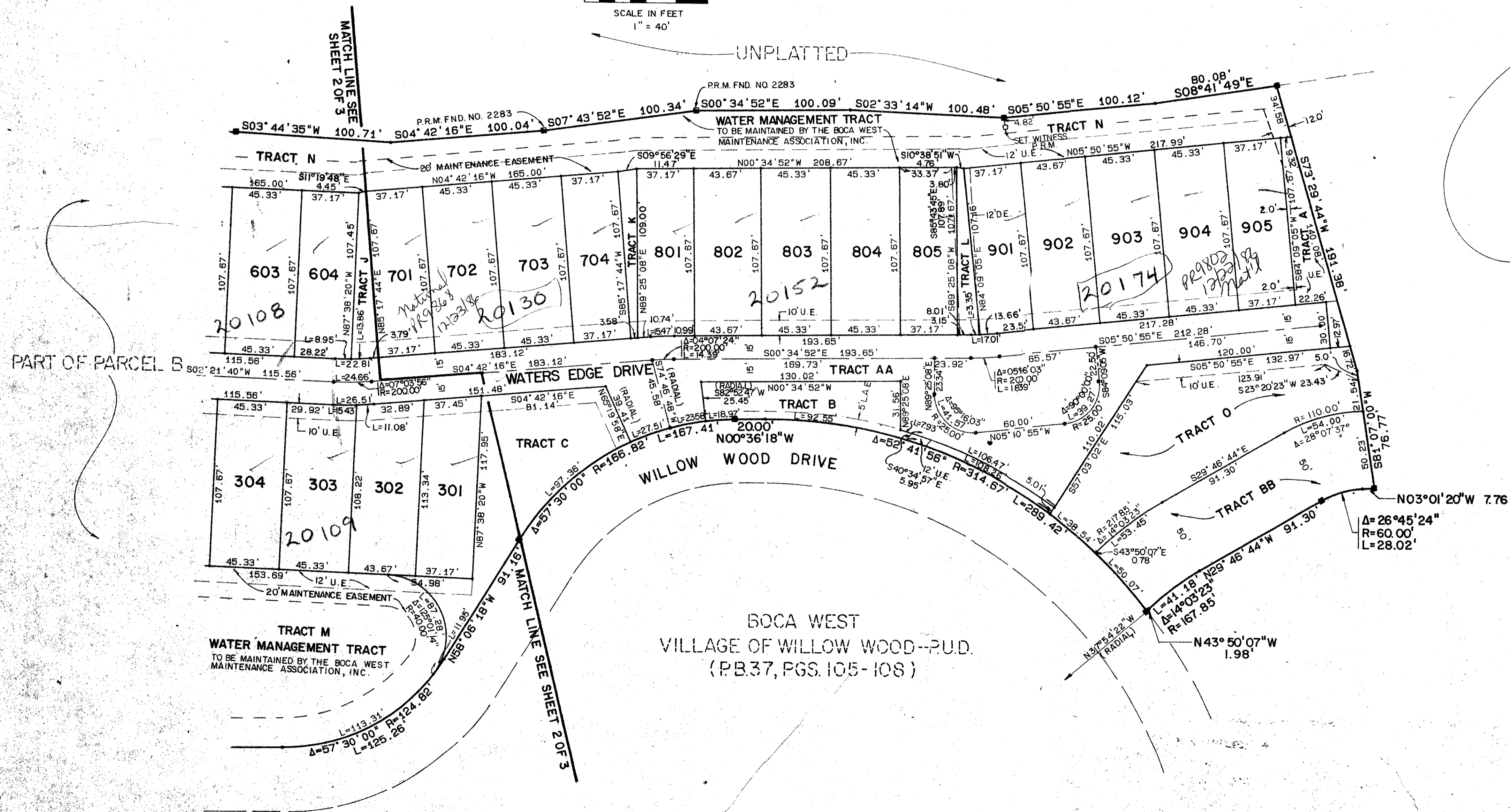

op 10/31/84/5/47/42
SUBDIVISION - Waters Edge
BOOK - 54 PAGE - 69
FLOOD ZONE - B FLOOD MAP - 23-1-B
QUAD - 28 ZONING
ZIP CODE - 33434
PUD NAME - Plat 1 - Boca West

PARCEL B
BOCA WEST
VILLAGE OF WILLOW WOOD - P.U.D.
(P.B. 37, PGS. 105-108)

BOCA WEST
VILLAGE OF WILLOW WOOD - P.U.D.
(P.B. 37, PGS. 105-108)

0214-012
54/69

Meridian		2328 SO. CONGRESS AVE. WEST PALM BEACH, FL.	
Surveying and mapping inc.			
DRAWN	M.H.C.	DATE	MARCH, 1986
CHECKED	M.A.M.	SCALE	1" = 40'
DRAWING NO.	86-P4-007	WATERS EDGE AT BOCA WEST PLAT ONE	

DRAWING NUMBER

DRAWING NUMBER

DRAWING NUMBER

PLAN HOLD CORPORATION • IRVINE, CALIFORNIA
REGISTERED PROFESSIONAL SURVEYOR