ABERDEEN - PLAT NO. 2

A PORTION OF A (P.U.D.)

SECTIONS 15 & 16, TOWNSHIP 45 SOUTH, RANGE 42 EAST

PALM BEACH COUNTY, FLORIDA - AUG., 1986

BEING A REPLAT OF A PORTION OF BLOCK 47 AND THE SCHOOL TRACT LYING IN SECTION 16, TOWNSHIP 45 SOUTH, RANGE 42 EAST, PALM BEACH FARMS CO. PLAT NO. 3, RECORDED IN PLAT BOOK 2, PAGE 49, PUBLIC RECORDS OF PALM BEACH COUNTY, FLORIDA

SEE SHEET NO. 9

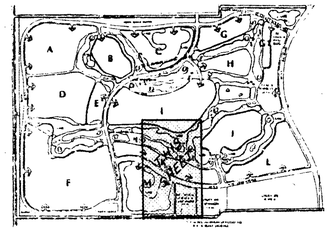

KEY MAP
NOT TO SCALE

20

STATE OF FLORIDA
COUNTY OF PALM BEACH } ss
This Plat was filed for record at _____ M.
this _____ day of _____
19 , and duly recorded in Plat Book No.
_____ on page _____.
JOHN B. DUNKLE, Clerk Circuit Court
By _____, D.C.

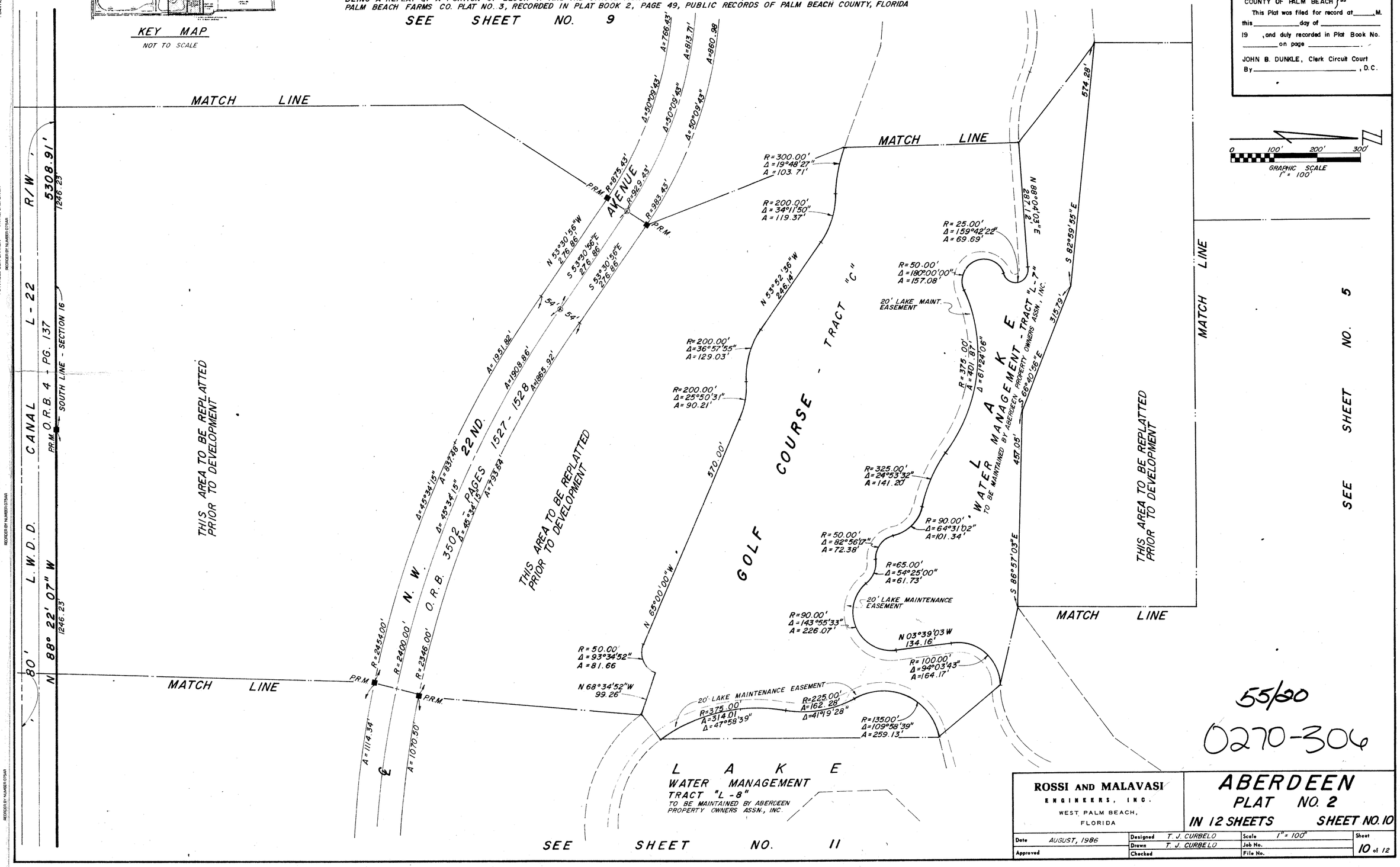

SEE SHEET NO. 5

SEE SHEET NO. 11

55/20

0270-306

ROSSI AND MALAVASI ENGINEERS, INC. WEST PALM BEACH, FLORIDA	ABERDEEN PLAT NO. 2 IN 12 SHEETS SHEET NO. 10		
Date AUGUST, 1986	Designed T. J. CURBELO	Scale 1" = 100'	Sheet 10 of 12
Approved	Drawn T. J. CURBELO	Job No.	
	Checked	File No.	

DRAWING NUMBER 55/20
PLAN HOLD CORPORATION • IRVINE, CALIFORNIA
REORDER BY NUMBER 0754R