

DRAWING NUMBER
55/49

GLENEAGLES PLAT NINE

(OF GLENEAGLES, A P.U.D.)

SITUATE IN SECTION 21, TOWNSHIP 46 SOUTH, RANGE 42 EAST,
PALM BEACH COUNTY, FLORIDA, BEING A REPLAT OF A PORTION OF TRACT A,
GLENEAGLES PLAT ONE, (P.B. 50, PGS. 63 - 65).

SHEET 3 OF 4.

STATE OF FLORIDA
COUNTY OF PALM BEACH
THIS PLAT WAS FILED FOR
RECORD _____
THIS _____ DAY OF _____
AD, 1986 AND DULY RECORDED
IN PLAT BOOK _____ ON PAGES
_____ AND _____
JOHN B. DUNKLE, CLERK
BY: _____, D.C.

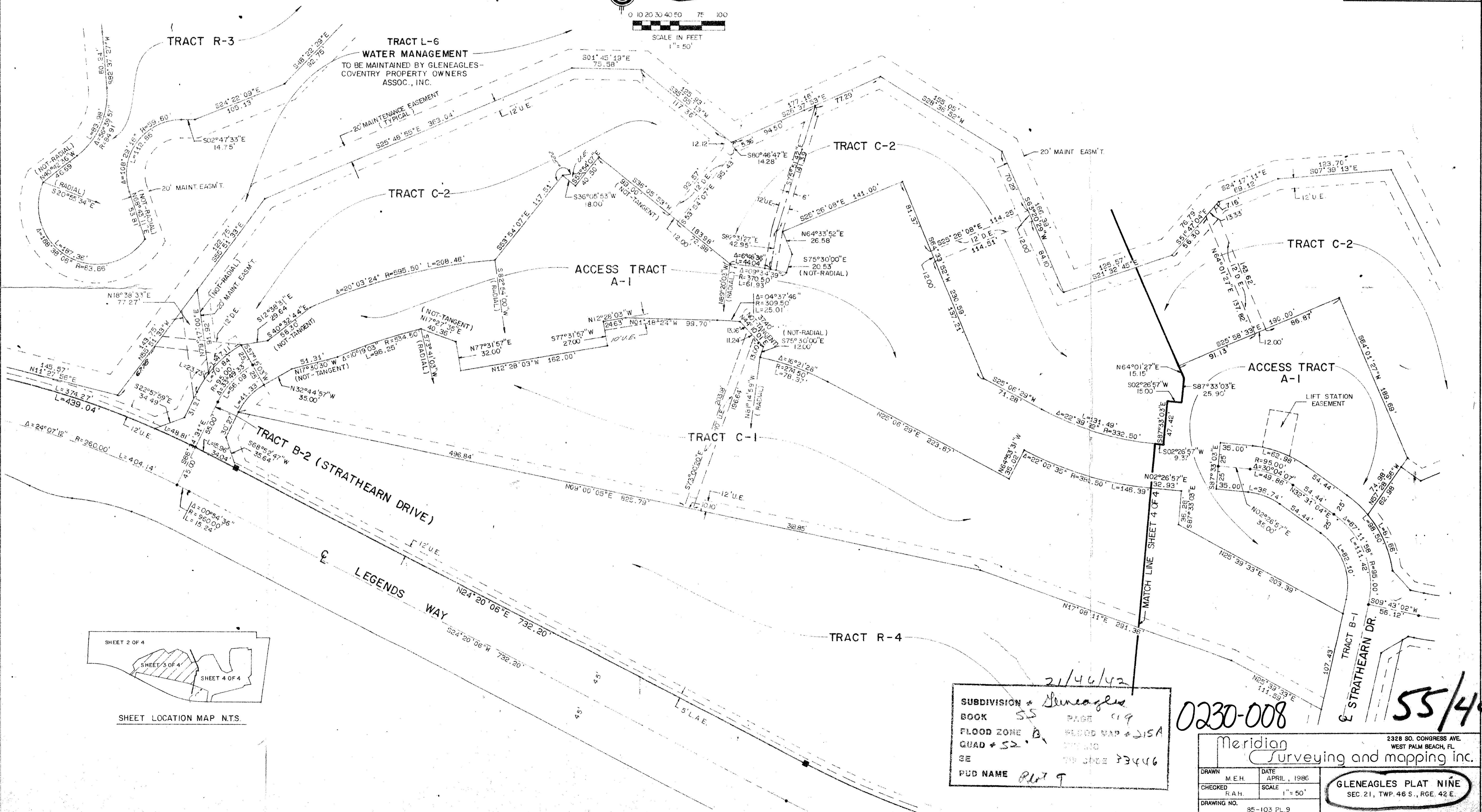
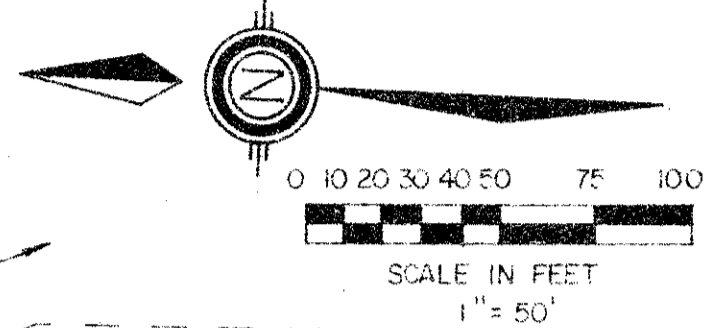

DRAWING NUMBER

DRAWING NUMBER

DRAWING NUMBER

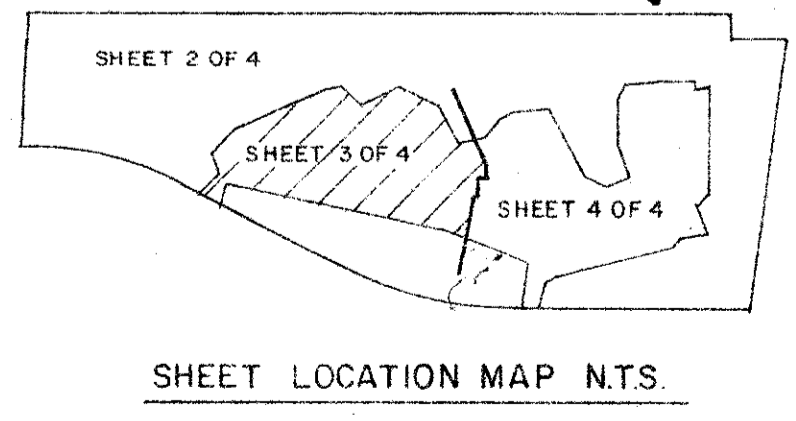

21/46/42
SUBDIVISION *Gleneagles*
BOOK *55* PAGE *49*
FLOOD ZONE *B* FLOOD MAP # *215A*
QUAD # *52* SHEET # *49*
SE
PUD NAME *PWT 9*

0230-008

55/49

Meridian
Surveying and mapping inc.
2326 SO. CONGRESS AVE.
WEST PALM BEACH, FL.
DRAWN M.E.H. DATE APRIL, 1986
CHECKED R.A.H. SCALE 1" = 50'
DRAWING NO. 85-103 PL. 9
GLENEAGLES PLAT NINE
SEC. 21, TWP. 46 S., RGE. 42 E.