

DRAWING NUMBER
55/50

GLENEAGLES PLAT NINE

(OF GLENEAGLES, A P.U.D.)

SITUATE IN SECTION 21, TOWNSHIP 46 SOUTH, RANGE 42 EAST,
PALM BEACH COUNTY, FLORIDA, BEING A REPLAT OF A PORTION OF TRACT A,
GLENEAGLES PLAT ONE, (P.B. 50, PGS. 63 - 65).

SHEET 4 OF 4.

50

STATE OF FLORIDA
COUNTY OF PALM BEACH
THIS PLAT WAS FILED FOR
RECORD _____ DAY OF _____
AD, 1986 AND DULY RECORDED
IN PLAT BOOK _____ ON PAGES
_____ AND _____
JOHN B. DUNKLE, CLERK
BY: _____, D.C.

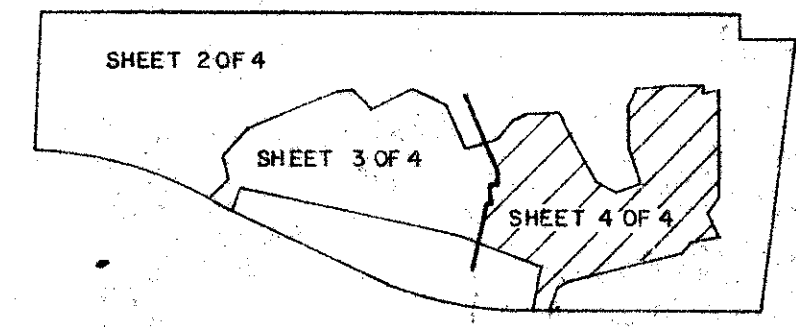
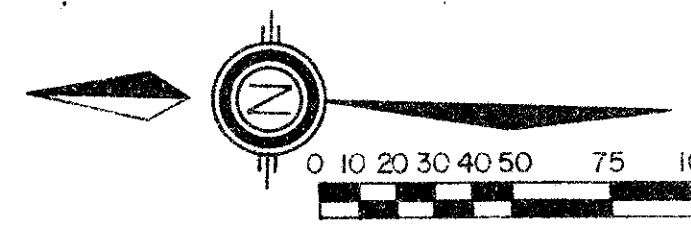
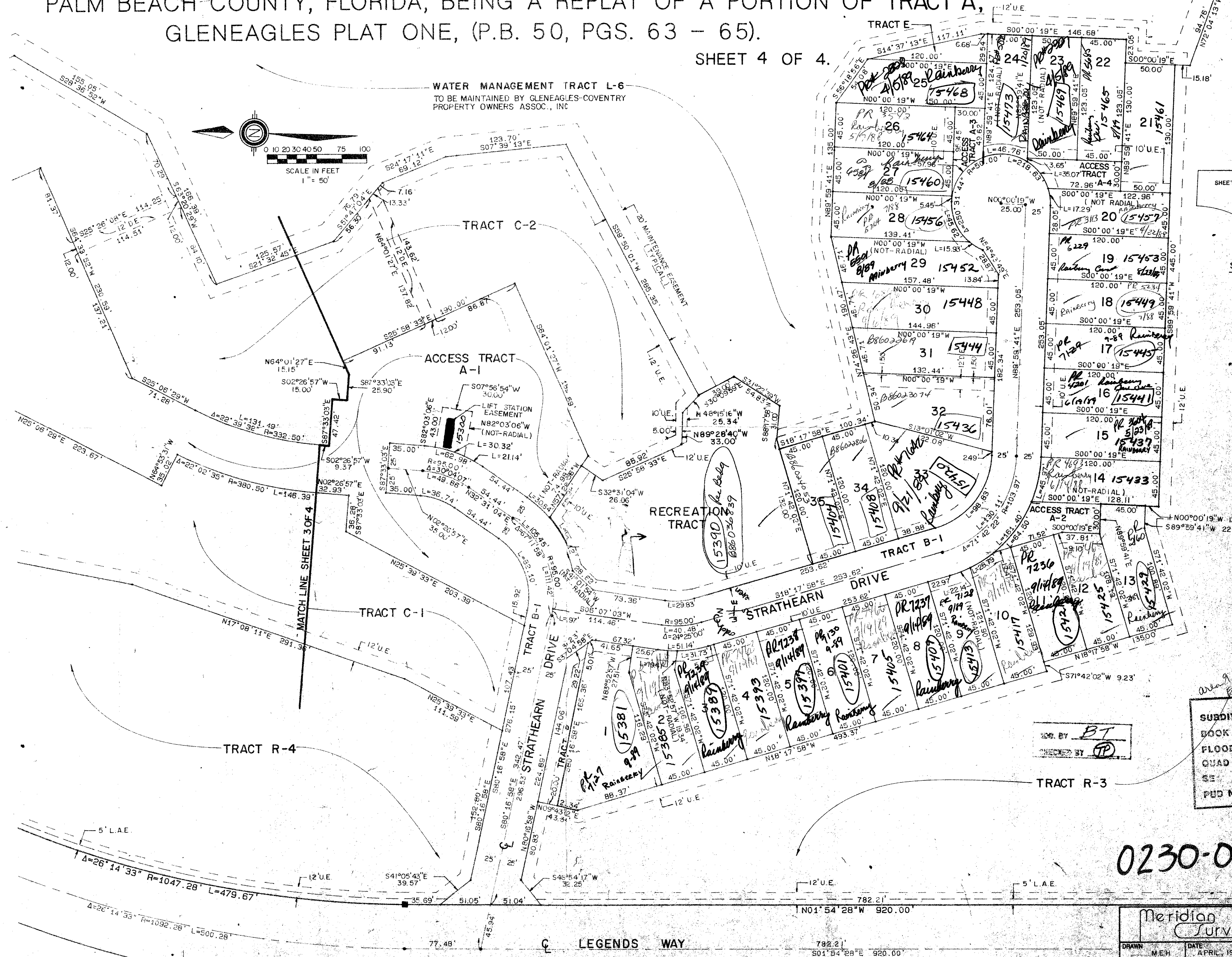

SUBDIVISION *Gleneagles*
BOOK *55* PAGE *50*
FLOOD ZONE *B* FLOOD MAP # *215A*
QUAD # *52* ZONING *RT*
SE *PHD* ZIP CODE *33441*
PUD NAME *Plot 9*

0230-008 **55/50**

LEGENDS WAY

Meridian		Surveying and Mapping, Inc.	
DRAWN	M.E.H.	DATE	APRIL, 1986
CHECKED	R.A.H.	SCALE	1" = 50'
DRAWING NO.	85-103 PL. 9	GLENEAGLES PLAT NINE SEC. 21, TWP. 46 S., RGE. 42 E.	

DRAWING NUMBER

DRAWING NUMBER

DRAWING NUMBER

PLAN HOLD CORPORATION • IRVINE, CALIFORNIA
RECORDED BY NUMBER (P.B.)