

55/194

194

TROPICAL BREEZE ESTATES

LYING IN THE NORTH HALF OF THE NORTHEAST QUARTER OF SECTION 24, TOWNSHIP 45 SOUTH, RANGE 42 EAST
PALM BEACH COUNTY, FLORIDA
SHEET 2 OF 2
DECEMBER 1986

DRAWING NUMBER

DRAWING NUMBER

DRAWING NUMBER

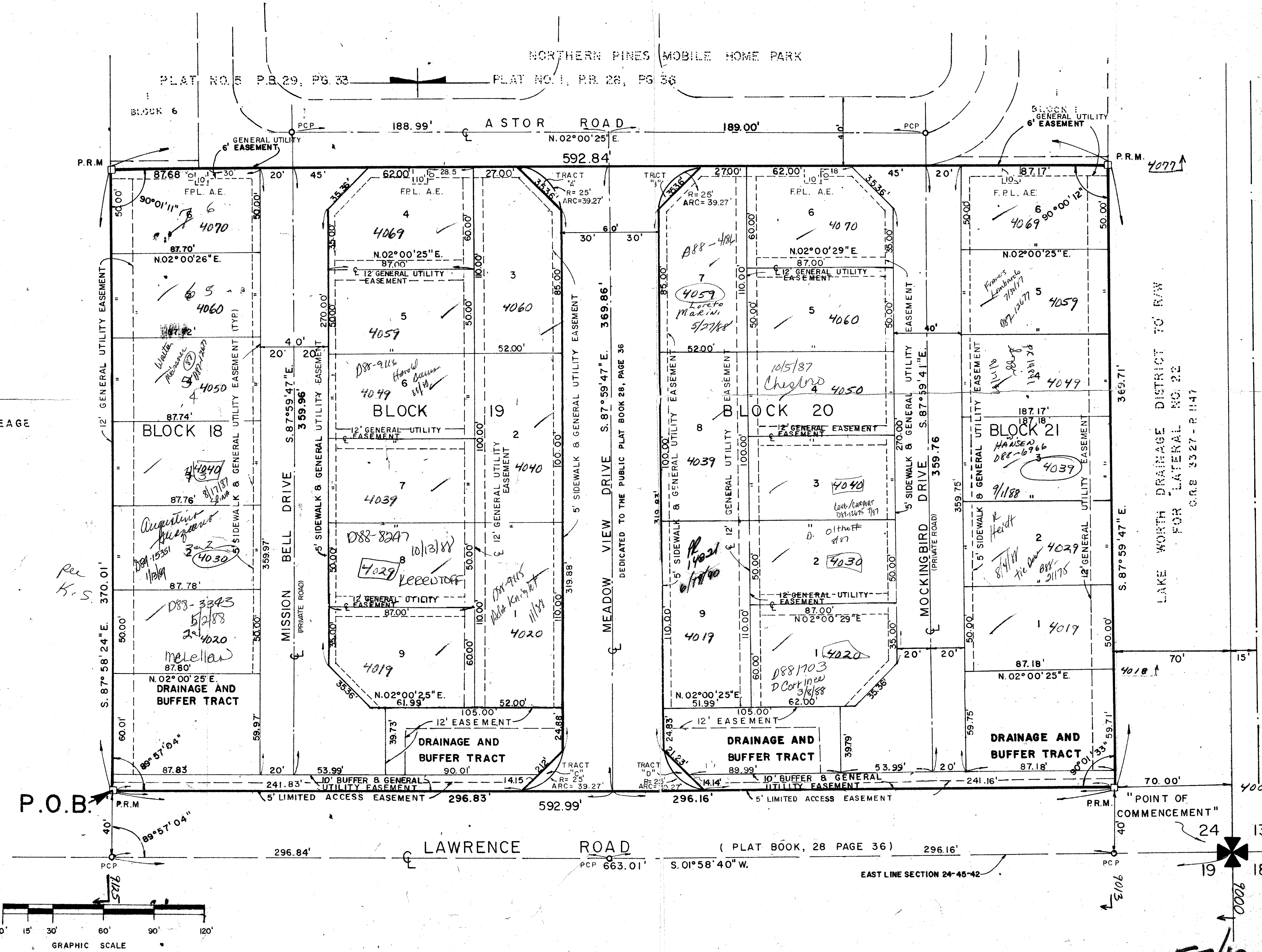

SUBDIVISION *Superior Orange Estates*
 BOOK 55 PAGE 194
 FLOOD ZONE B FLOOD MAP # 190B
 QUAD # 35 ZONING
 SE ZIP CODE 33436
 PUD NAME *PLR 1*

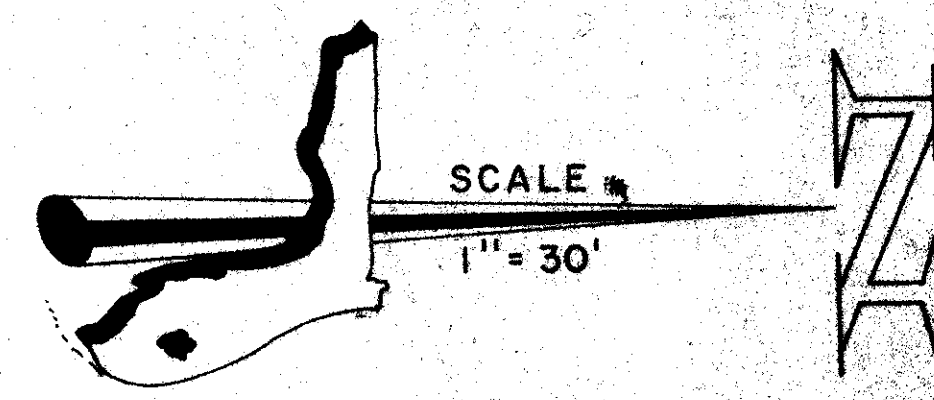

Done due 7/30/87 Andy Kotel
1000-042
 ADJ. BY *PD*
 CHECKED BY *BT*
 CONDO PARK (see Northern Pines)
 007 AR
 B.A. 86-126

FLORIDA SURVEYING & MAPPING, INC.
 REGISTERED LAND SURVEYORS
 WEST PALM BEACH, FLORIDA 33406
 SCALE 1" = 30'
 DATE 8/22/86
 DRAWN BY F.C.D.
 CHECKED BY
 PLAT OF TROPICAL BREEZE ESTATES 3-86-154
 SHEET 2 OF 2

55/194