

PLAT No. 2 OF LAKE CRYSTAL

A PLANNED UNIT DEVELOPMENT - P.U.D.

BEING A PORTION OF GOLDEN LAKES VILLAGE. P.U.D.

BEING A REPLAT OF A PARCEL OF LAND LYING IN THE PALM BEACH FARMS COMPANY PLAT NO. 3, AS RECORDED IN PLAT BOOK 2, PGS. 45-54, OFFICE OF PUBLIC RECORDS, PALM BEACH COUNTY, FLORIDA.

SHEET 3 OF 4

MARCH 1987

L.W.D.D. CANAL E-2 130' R/W (OR B 2558, PGS 989-990)

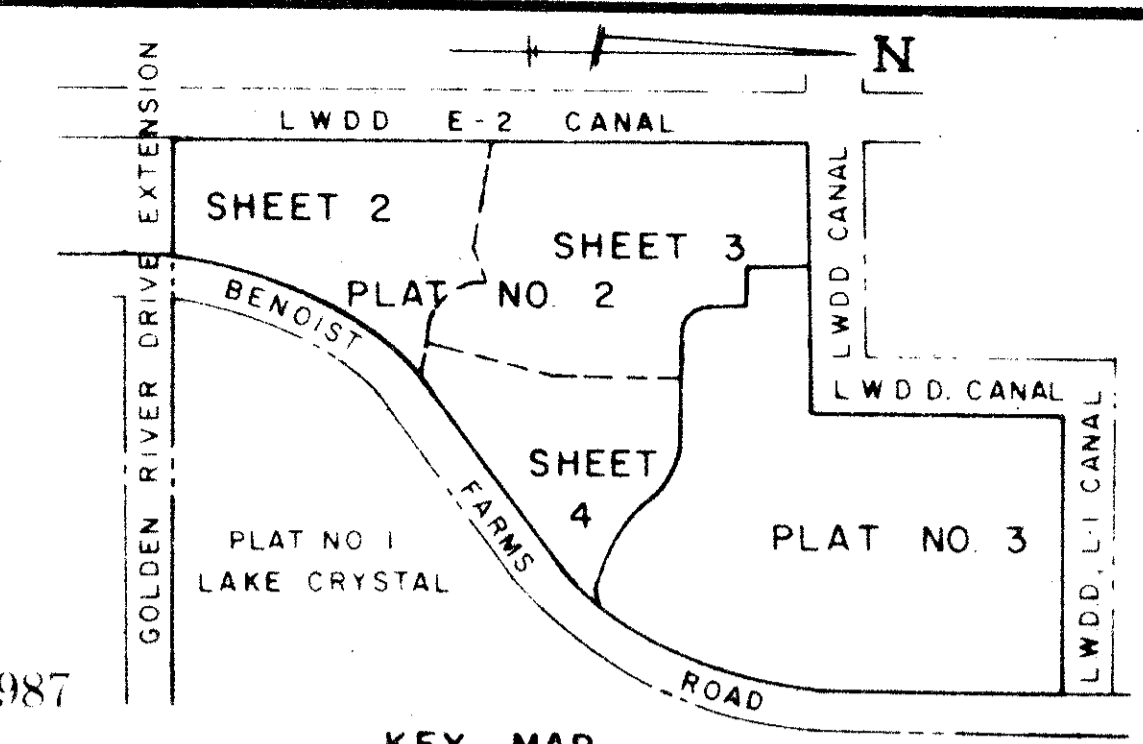

77

COUNTY OF PALM BEACH
STATE OF FLORIDA

This Plat was filed for record on _____ day of _____ 19____ and duly recorded in Plat Book No. _____ on page _____

JOHN B. DUNKLE, Clerk, Circuit Court
By _____ D.C.

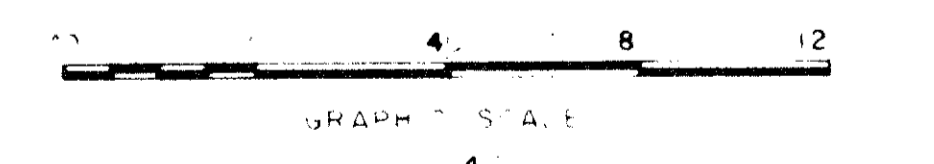
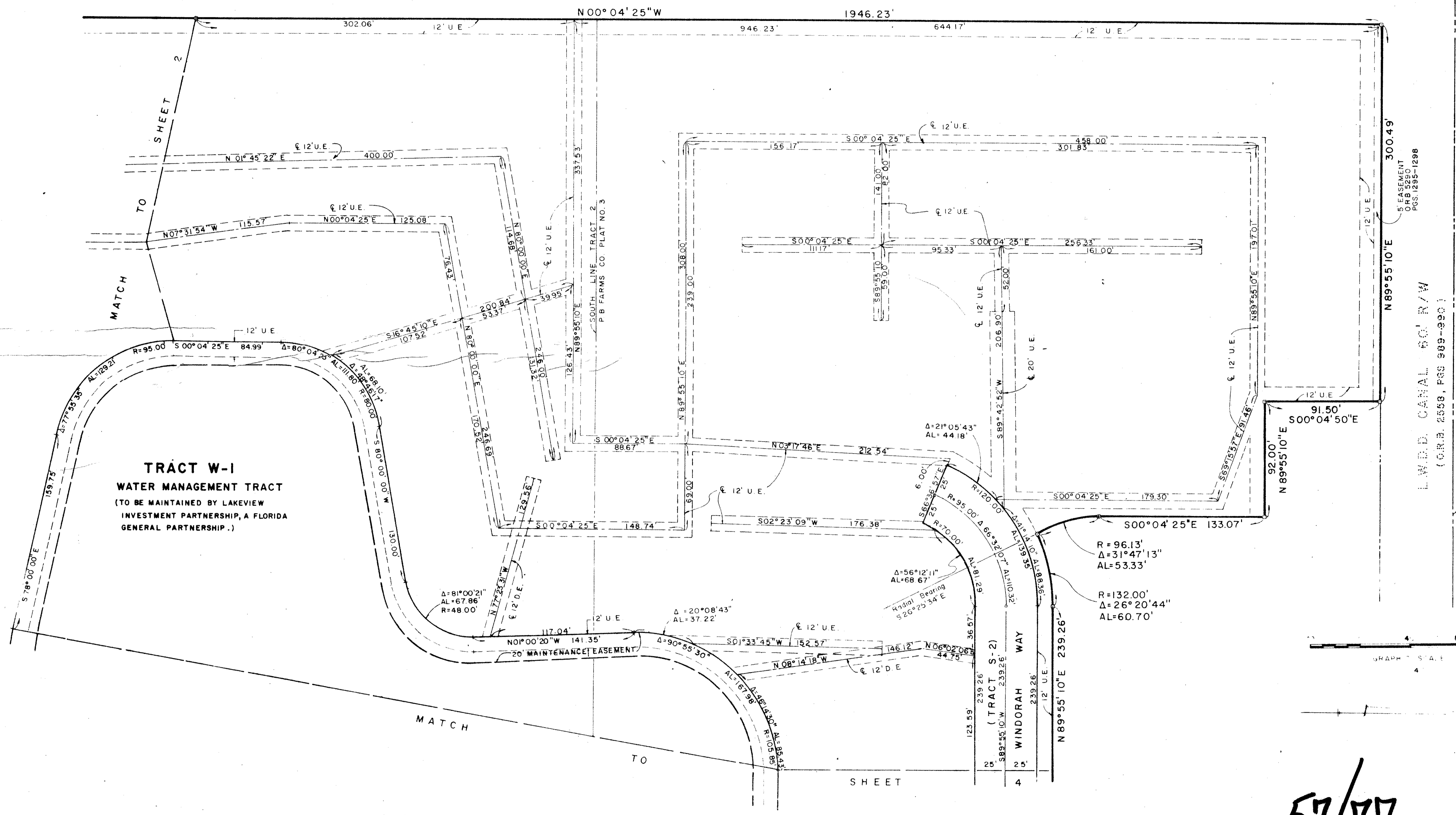

Handwritten notes:
 Lake Crystal 2
 BOOK 57
 FLOOD ZONE AREA
 QUAD 4
 SE P.U.D.
 P.U.D. NAME Golden Lakes Village
 TAZ 318

57/77

0251-013

Field Book No. _____	ROBERT E. OWEN & ASSOCIATES, INC. ENGINEERS · PLANNERS · SURVEYORS WEST PALM BEACH FLORIDA	Job No. 86-1061
Design L. BISPOTT		Scale 1" = 40'
Drawn L. BISPOTT		Date MARCH, 1987
Checked _____		Sheet 3 of 4
PLAT NO. 2 OF LAKE CRYSTAL		File No. BF-2402-A