

LA VIDA

BEING A REPLAT OF TRACT 75-C OF BOCA DEL MAR NO. 8-P.U.D.
SITUATE IN SECTION 34, TOWNSHIP 47 SOUTH, RANGE 42 EAST
BOCA DEL MAR NO. 7
(P.B. 30, PGS. 210-217)

JANUARY, 1987

SHEET 2 OF 2

☉ S.W. 18TH STREET (120' R/W)

STATE OF FLORIDA
COUNTY OF PALM BEACH
THIS PLAT WAS FILED FOR
RECORD _____
THIS _____ DAY OF _____
AD, 1987 AND DULY RECORDED
IN PLAT BOOK _____ ON PAGES
_____ AND _____
JOHN B. DUNKLE, CLERK
BY: _____, D.C.

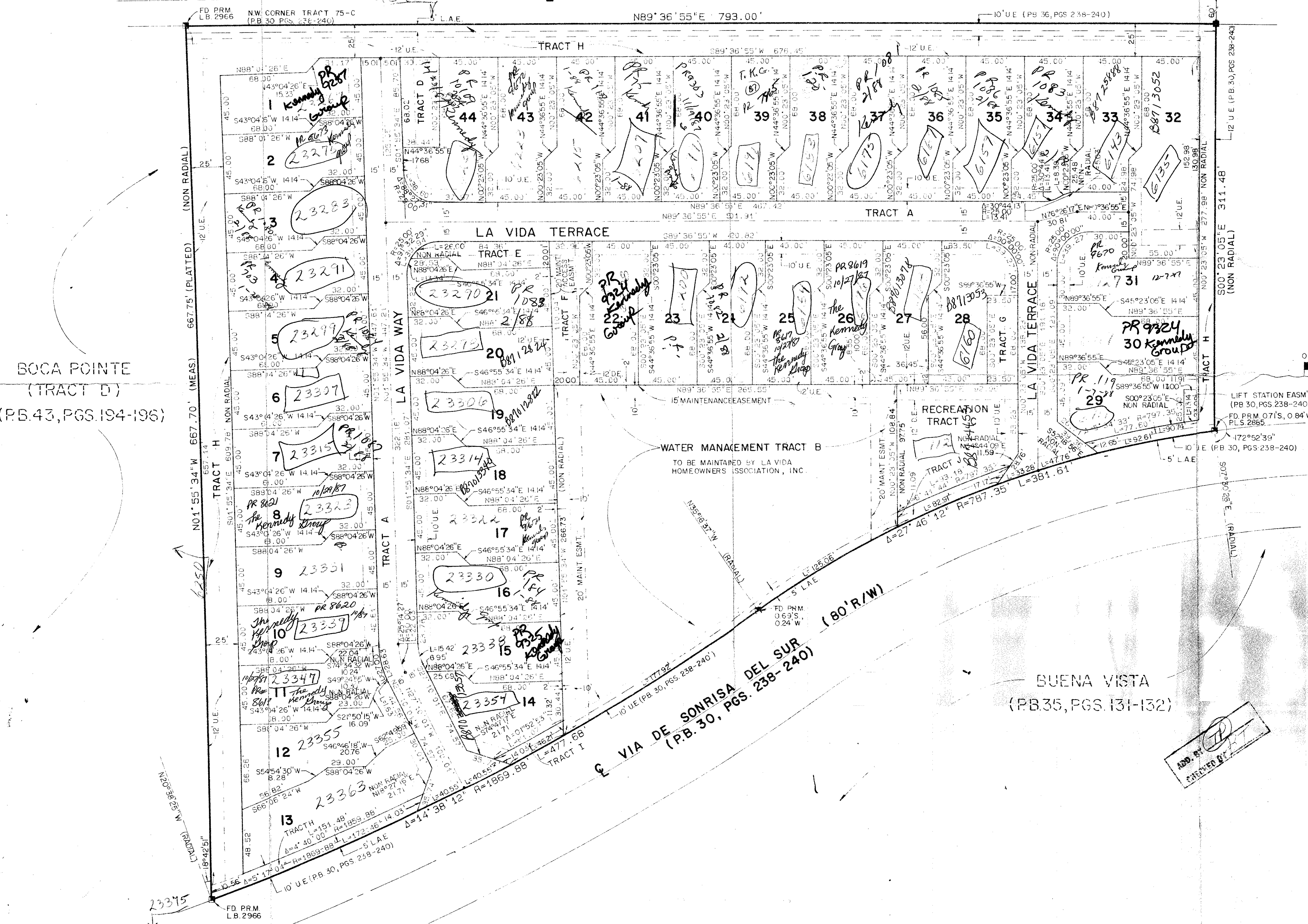

BOCA POINTE
(TRACT D)
(P.B. 43, PGS. 194-196)

BOCA DEL MAR NO. 8
TRACT 77
(P.B. 30, PGS. 238-240)

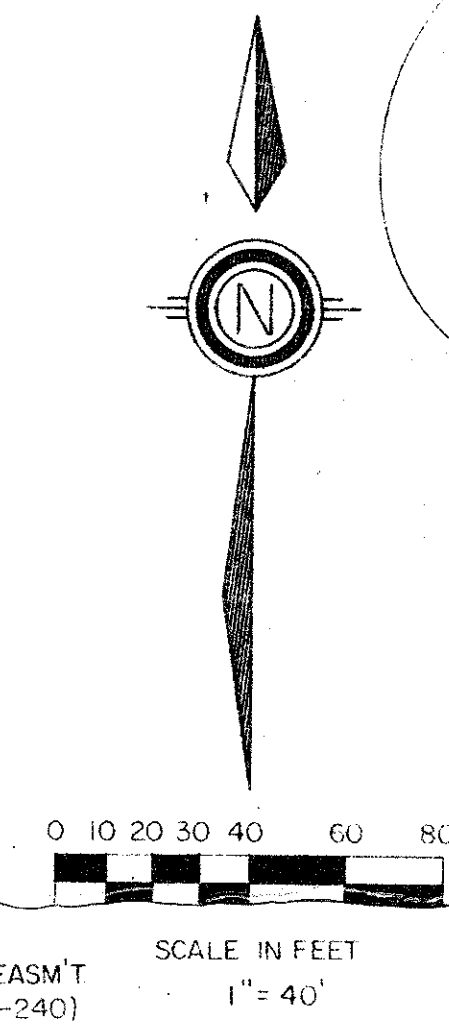

SUBDIVISION: La Vida
BOOK: 87
PAGE: 84
FLOOR MAP: 2-10-86
FLOOR ZONE: ZONING RS
CHAS: 39
PUD: 33, 433
PUD NAME: Boca Del Mar
TAZ: 682

ADD BY: [Signature]
PREPARED BY: [Signature]

Post 57-152
Prop Lucy
Zone 36
Flood 881
34/47/42
25/1/2nd

57/84
0205-306

Meridian Surveying and mapping inc.
2000 LOMBARD STREET
WEST PALM BEACH, FL.

DRAWN: D.M.W./M.E.H.	DATE: 1/4/86
CHECKED: D.M.W.	SCALE: 1" = 40'
DRAWING NO.: 86-081 (PLAT)	

LA VIDA