

RECREATION AREAS AT JONATHAN'S LANDING P.U.D.

IN PART OF SECTIONS 6 AND 7, TOWNSHIP 41 SOUTH, RANGE 43 EAST

PALM BEACH COUNTY, FLORIDA
IN NINE SHEETS SHEET NO. 3

GEE & JENSON
ENGINEERS - ARCHITECTS - PLANNERS, INC.
WEST PALM BEACH, FLORIDA
NOVEMBER 1986

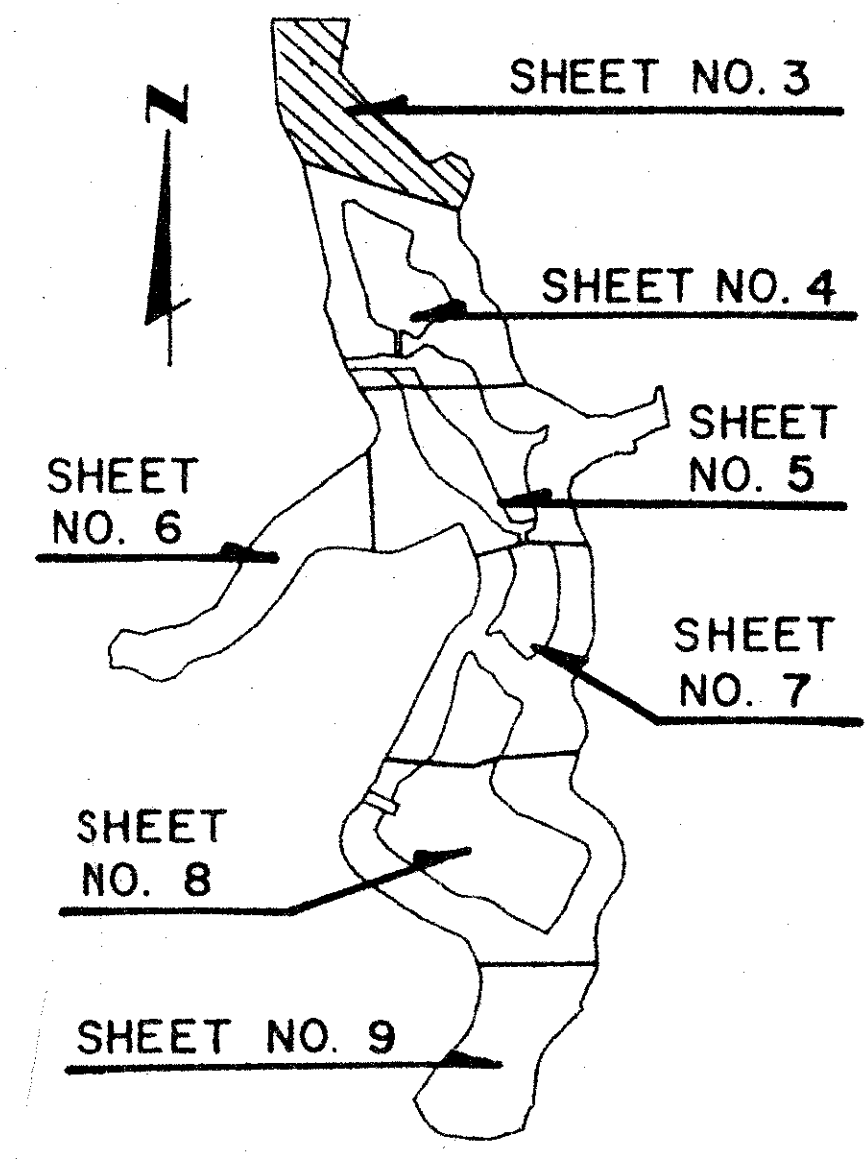
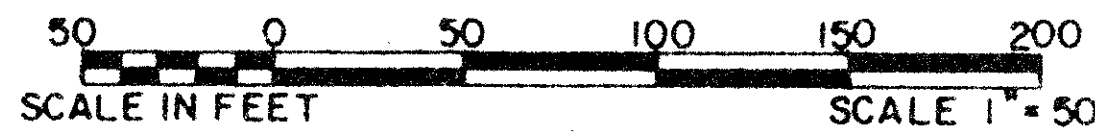

173

STATE OF FLORIDA
COUNTY OF PALM BEACH
This plat was filed for
record at _____ M. this _____ day
of _____ 1987, and duly
recorded in Plat Book No. _____
on Pages _____ thru _____
JOHN B. DUNKLE
Clerk Circuit Court
By: _____ D.C.

TAZ 45

KEY MAP
N.T.S.

**JONATHAN'S LANDING
PLAT ONE--P.U.D.**
P.B. 34, PGS. 29--31
PARCEL SW-1

PARCEL "A A"

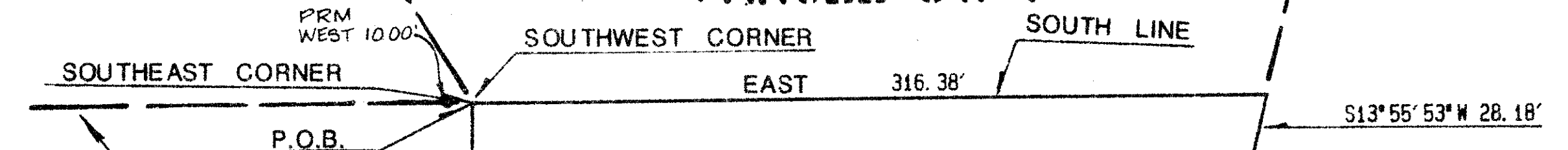

PLAT LIMITS

**BAY TOWNE OF
JONATHAN'S LANDING
P.U.D.**
P.B. 35, PGS. 22 & 23

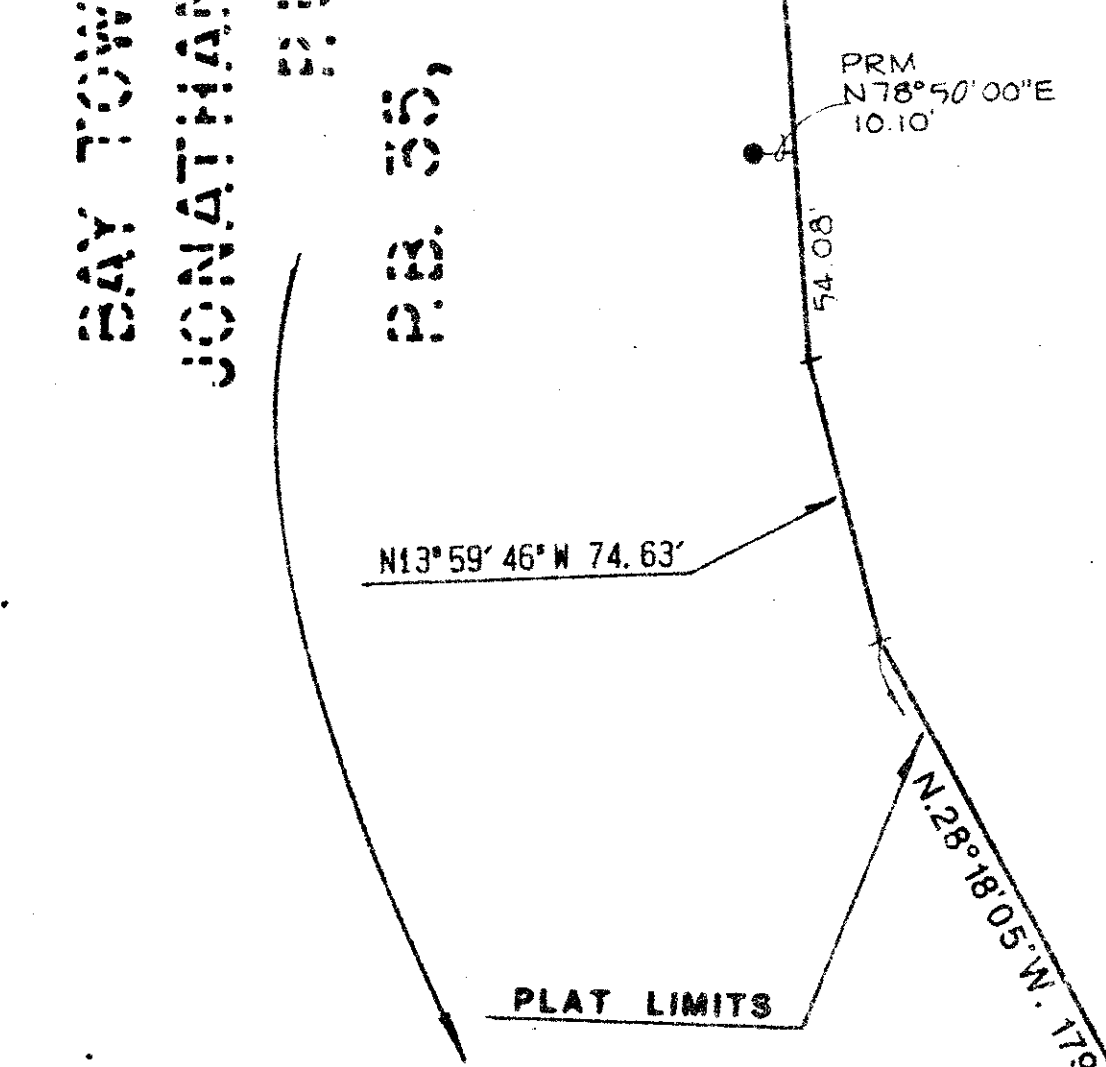

PLAT LIMITS

EXIST. PRM
NOT
IDENTIFIABLE

PARCEL SW-2
EXISTING WATERWAY
PERPETUAL MAINTENANCE OBLIGATION OF J. L.
PROPERTY OWNERS ASSOCIATION, INC.

WATERWAY COUNTY PARK
P.B. 31, PGS. 10 & 11

INTRACASTAL WATERWAY

MATCH LINE SHEET NO. 4
EXISTING WATERWAY

PLAT LIMITS

SUBDIVISION # _____
BOOK _____ PAGE _____
FLOOD ZONE _____
OWNER # _____
P.U.D. _____
MAP DATE _____

COMPUTED PAC
DRAWN D.L.B.
CHECKED L.H.D.
COMMENTS _____
APPROVED _____
REVISION _____

Pt. 79-230

0261-003

REC. AREAS, JONATHAN'S LANDING 57/173