

WOODS WALK PLAT ONE

BEING A REPLAT OF A PORTION OF BLOCK 25 OF PALM BEACH FARMS COMPANY PLAT NO. 3
PART OF WOODS WALK P.U.D.

SITUATE IN SECTIONS 19 & 30, TOWNSHIP 44 SOUTH, RANGE 42 EAST
PALM BEACH COUNTY, FLORIDA

1987

SHEET 5 OF 5

5

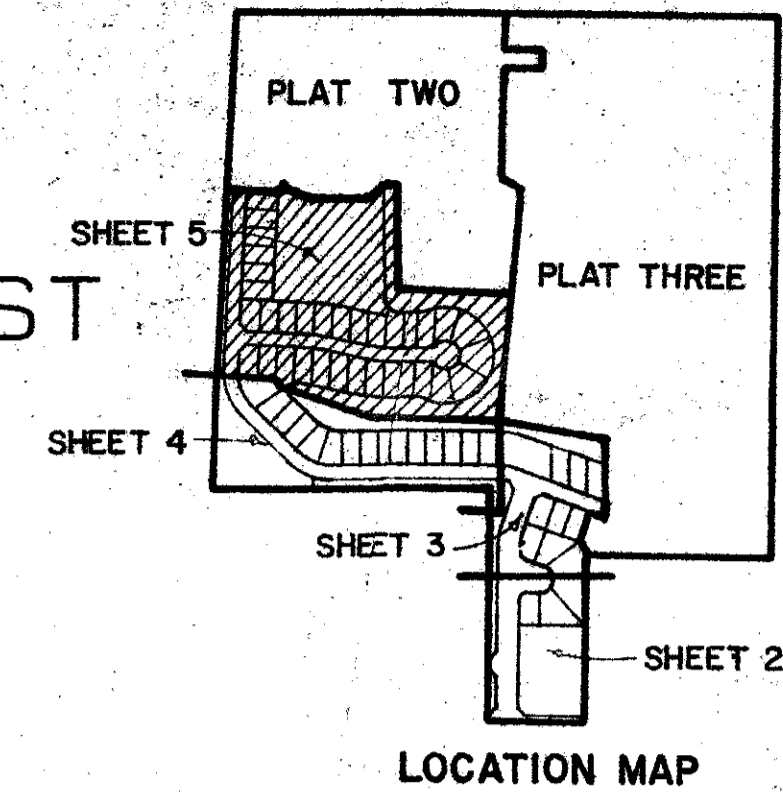

STATE OF FLORIDA
COUNTY OF PALM BEACH
THIS PLAT WAS FILED FOR
RECORD _____ DAY OF _____
AD, 1987 AND DULY RECORDED
IN PLAT BOOK _____ ON PAGES
_____ AND _____
JOHN B. DUNKLE, CLERK
BY: _____, D.C.

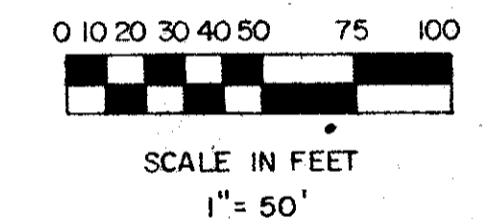

SUBDIVISION: Woods Walk I
BOOK 58 PAGE 5
FLOOD HAZ. 19-100A
FLOOD ZONE B 30 = 100A
ZONING R1S
CLAD # 48
ZIP CODE 33467
PUD
P.B. NAME P.B. Farms Co.
TAZ 735

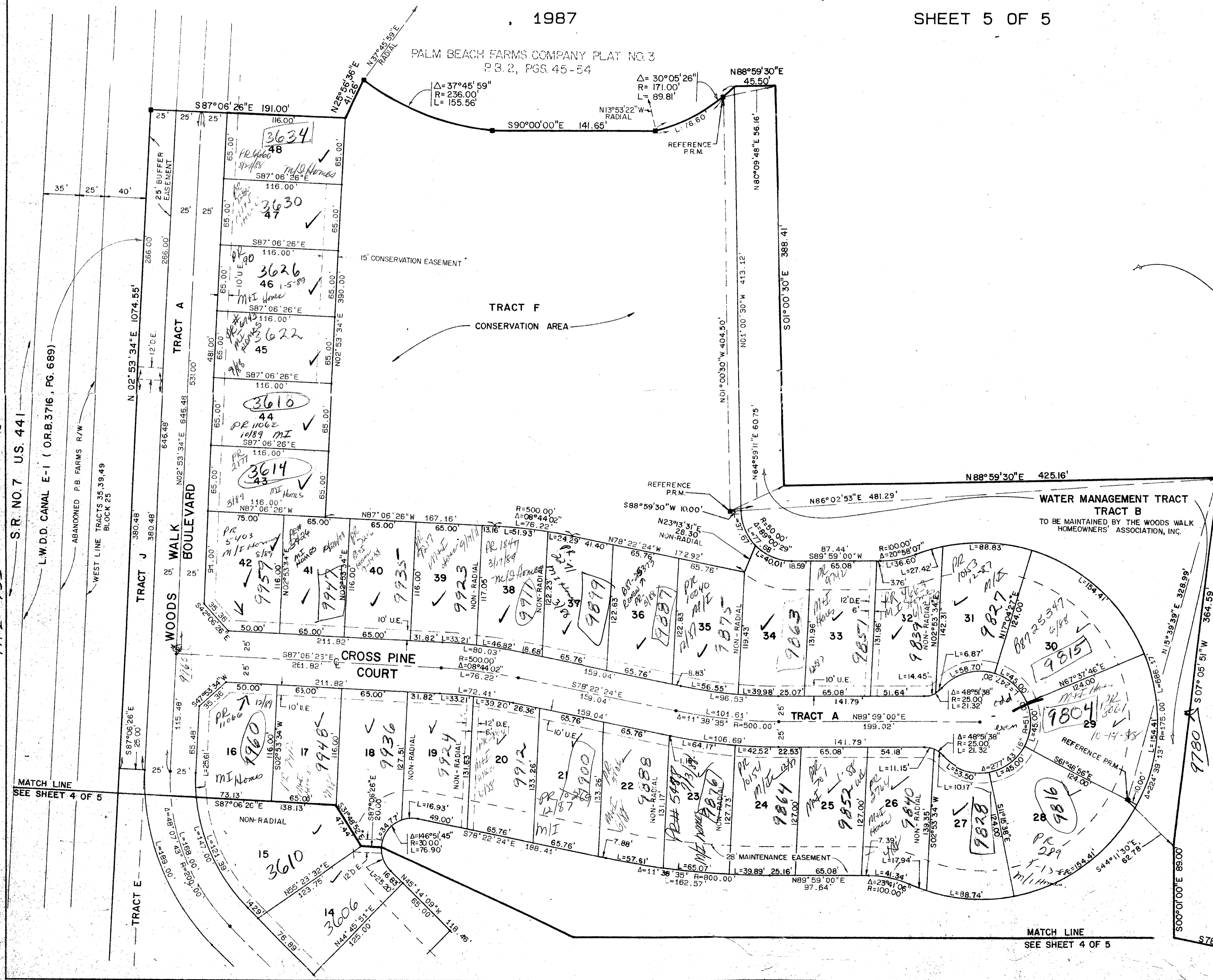

APP. BY
CHECKED BY

Pet. 85-71
TURNOUT REQUIRED
SIDEWALK REQUIRED
58/5 0345-003

Meridian Surveying and Mapping
2000 LOMBARD WEST PALM BEACH
DRAWN: M.H.C. DATE: JAN. 1987
CHECKED: M.A.M. SCALE: 1" = 50'
DRAWING NO.: 88-PI-003
WOODS WALK PLAT ONE
PART OF PALM BEACH FARMS COMPANY PLAT NO. 3