

WOODS WALK PLAT TWO

BEING A REPLAT OF A PORTION OF BLOCK 25 OF PALM BEACH FARMS COMPANY PLAT NO. 3
 PART OF WOODS WALK P.U.D.
 SITUATE IN SECTIONS 19 & 30, TOWNSHIP 44 SOUTH, RANGE 42 EAST
 PALM BEACH COUNTY, FLORIDA

1987

SHEET 2 OF 3

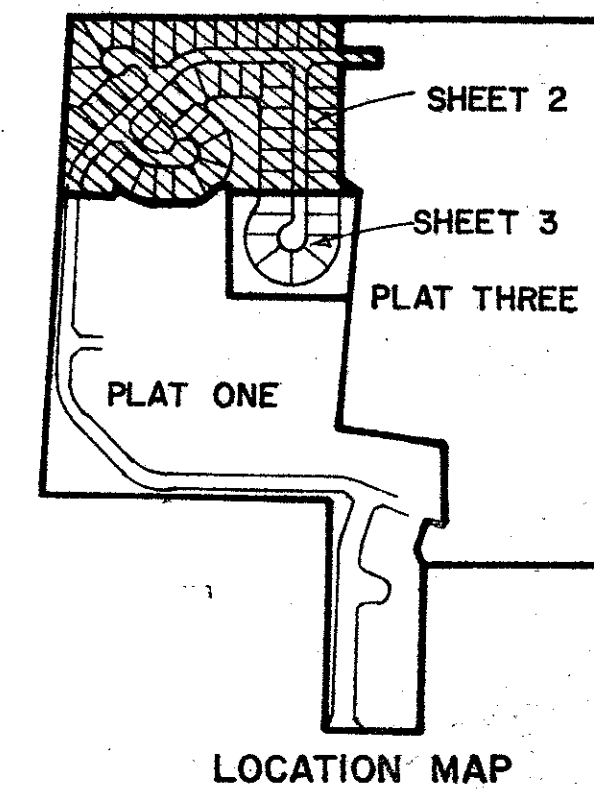

STATE OF FLORIDA
 COUNTY OF PALM BEACH
 THIS PLAT WAS FILED FOR
 RECORD _____ DAY OF _____
 AD. 1987 AND DULY RECORDED
 IN PLAT BOOK _____ ON PAGES
 AND _____
 JOHN B. DUNKLE, CLERK
 BY: _____, D.C.

PALM BEACH FARMS COMPANY PLAT NO. 3
 (P.B. 2, PGS. 45-54)

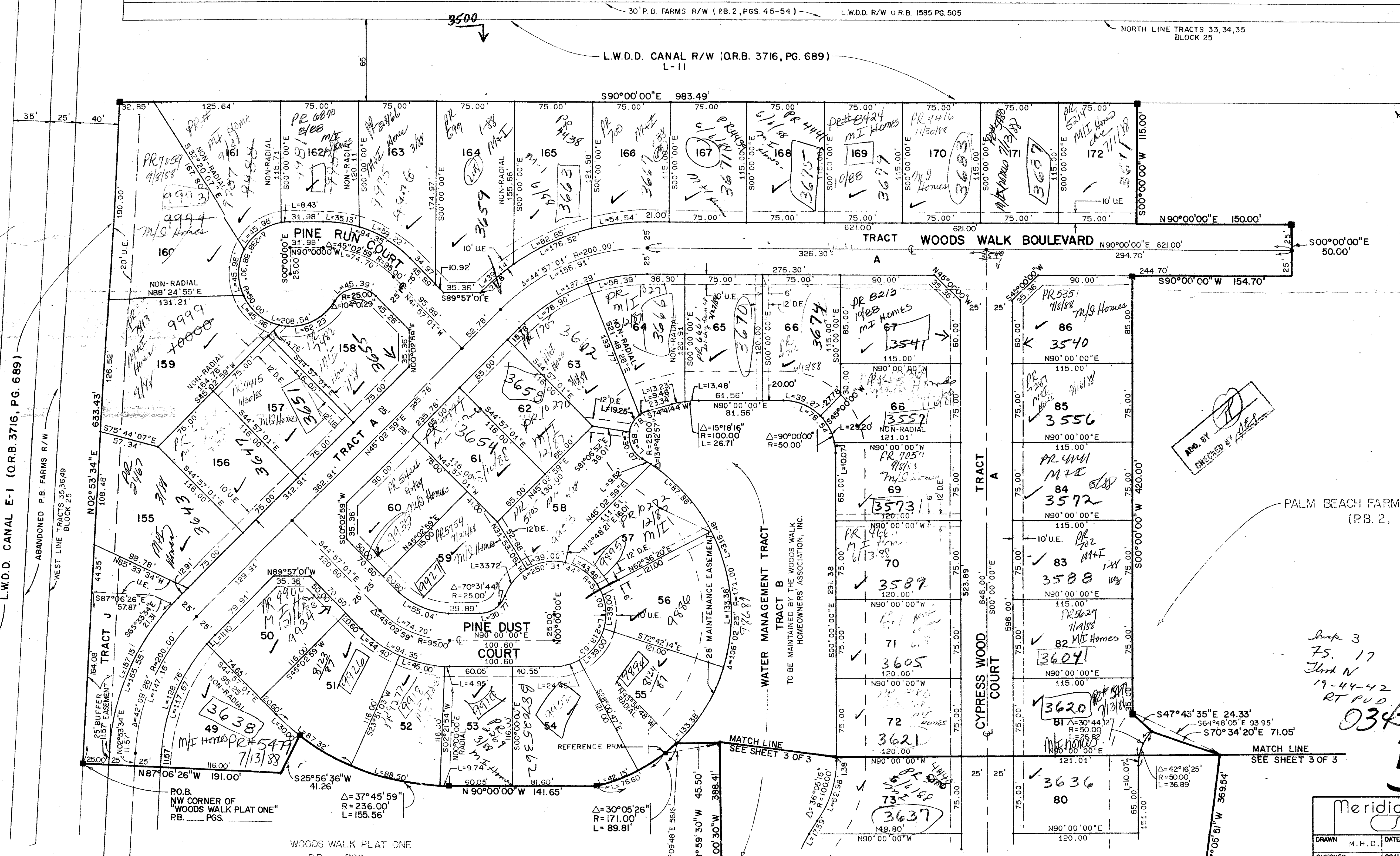

SUBDIVISION * Woods Walk 2
 BOOK 58 PAGE 7
 FLOOD MAP * 30=170 A
 ZONING * 48
 ZIP CODE 33467
 SR PUD
 PUD NAME P. B. Farms Co
 TAZ 735

S.R. NO. 7 U.S. 441
 L.W.D.D. CANAL E-1 (O.R.B. 3716, PG. 689)
 ABANDONED P.B. FARMS R/W
 WEST LINE TRACTS 33, 34, 35
 BLOCK 25

PALM BEACH FARMS COMPANY PLAT NO. 3
 (P.B. 2, PGS. 45-54)

Imp 3
 75.17
 Jark N
 19-44-42
 RT PUD
 0345-002

58/17

SIDEWALK REQUIRED
 TURNOUT REQUIRED

P.O.B.
 NW CORNER OF
 "WOODS WALK PLAT ONE"
 P.B. PGS.

WOODS WALK PLAT ONE
 P.B. PGS.

$\Delta = 30^{\circ}05'26''$
 $R = 236.00'$
 $L = 155.56'$

$\Delta = 30^{\circ}05'26''$
 $R = 236.00'$
 $L = 155.56'$

$\Delta = 30^{\circ}05'26''$
 $R = 236.00'$
 $L = 155.56'$

Meridian Surveying and Mapping Inc.
 2000 LOMBARD STREET
 WEST PALM BEACH, FL

| | | | |
|-------------|-----------|-------|-----------|
| DRAWN | M.H.C. | DATE | JAN. 1987 |
| CHECKED | M.A.M. | SCALE | 1" = 50' |
| DRAWING NO. | 86-P2-103 | | |

WOODS WALK PLAT TWO
 PART OF
 WOODS WALK P.U.D.