

WOODS WALK PLAT TWO

BEING A REPLAT OF A PORTION OF BLOCK 25 OF PALM BEACH FARMS COMPANY PLAT NO. 3
PART OF WOODS WALK P.U.D.
SITUATE IN SECTIONS 19 & 30, TOWNSHIP 44 SOUTH, RANGE 42 EAST
PALM BEACH COUNTY, FLORIDA

1987

SHEET 3 OF 3

8

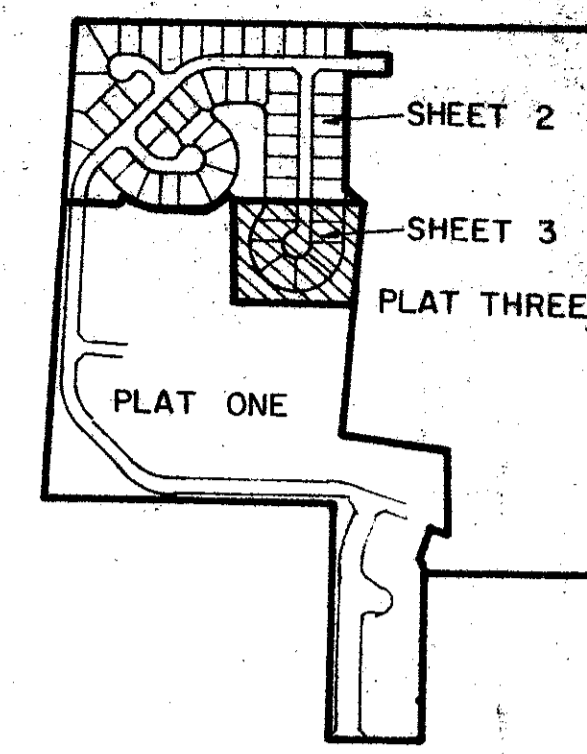

LOCATION MAP

STATE OF FLORIDA
COUNTY OF PALM BEACH

THIS PLAT WAS FILED FOR
RECORD AT _____ DAY OF _____
AD. 1986 AND DULY RECORDED
IN PLAT BOOK _____ ON PAGE _____
AND _____

JOHN B. DUNKLE, CLERK
BY: _____, D.C.

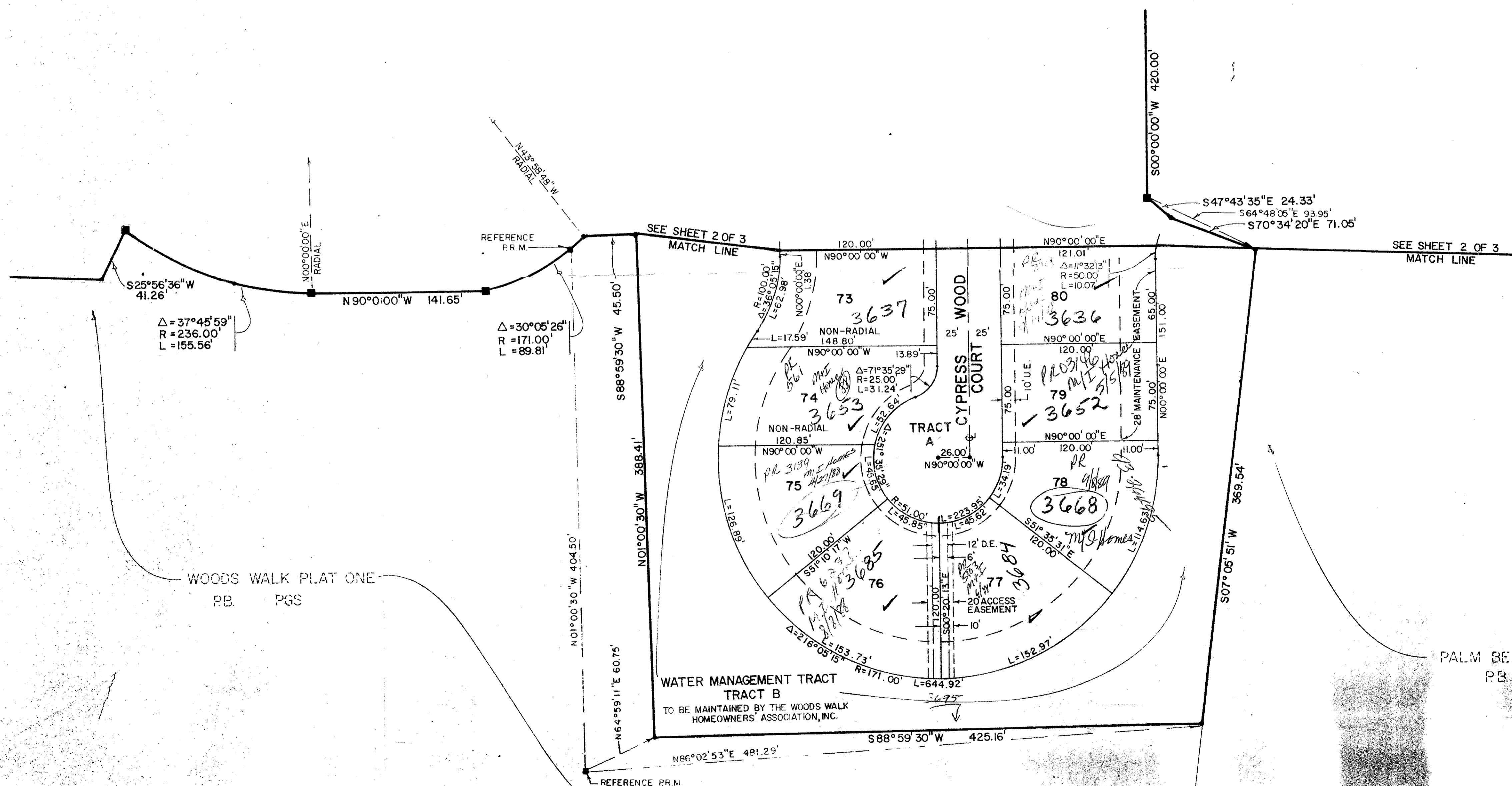

Subdivision * Woods Walk 2
BOOK 58 PAGE 8
FLOOD MAP * 11 = 1609
ZONING R/S * 30 = 170A
CUBD
PLAT NAME P. B. Farms Co
TAX 735

DATE 10/2/87

Imp. 3
75 17
Flora W
15-44-42
RT PUD

PALM BEACH FARMS COMPANY PLAT NO 3
PB 2, PGS 45 - 54

Pet. 85-71

CHECKED BY [Signature]

58/8
WALK REQUIRED

Meridian Surveying and Mapping		WEST PALM BEACH, FLORIDA	
DRAWN BY M.H.C.	DATE JULY 1987	WOODS WALK PLAT TWO	
CHECKED	SCALE 1" = 50'	PART OF WOODS WALK P.U.D.	
DRAWING NO 86-P2-103			