

OLD MARSH GOLF CLUB

SHEET 12

APRIL, 1987

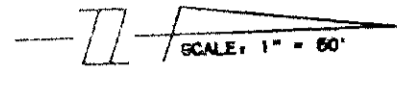

NOTES:

- SET PERMANENT REFERENCE MONUMENT (P.R.M.)
- PERMANENT CONTROL POINT (P.C.P.)

BEARING BASE:
THE EAST LINE OF SECTION 33 IS TAKEN TO BE S 01° 08' 15" W, AND ALL OTHER BEARINGS ARE RELATED THEREBY.

FOR BUILDING: EXCEPT WHERE SHOWN OTHERWISE, ALL DIMENSIONS ARE TO THE EXTERIOR FACE OF WALLS OR TO THE CENTERLINE OF PAVEMENTS.

NO STRUCTURE, TREE OR SHRUB SHALL BE PLACED OR MAINTAINED WITHIN ANY OF THE AREAS SHOWN AS RESERVED FOR THE GOLF COURSE OR WATER MANAGEMENT SYSTEMS.

APPROVAL: NO LANDSCAPING OR OTHER USES OTHER THAN WATER OR RECREATION SHALL BE MADE WITHIN ANY OF THE AREAS SHOWN AS RESERVED FOR THE GOLF COURSE OR WATER MANAGEMENT SYSTEMS WITHOUT THE APPROVAL OF THE WATER MANAGEMENT DISTRICT.

WHEN DRAINAGE AND UTILITY EASEMENTS OR EASEMENTS SHALL TAKE PRECEDENCE:
THESE SHALL BE NO UTILITIES, STRUCTURES, ANY KIND OF CONSTRUCTION OR SHRUB PLANT IN ANY LANDS OWNED BY THE NORTHERN PALM BEACH COUNTY WATER CONTROL DISTRICT. IN WATER MANAGEMENT EASEMENTS OR WATER MANAGEMENT MAINTENANCE EASEMENTS, UNLESS APPROVED IN WRITTEN FORM BY THE SAID DISTRICT.

LEGEND:

- D.E. DRAINAGE EASEMENT
- U.E. UTILITY EASEMENT
- W.M.E. WATER MANAGEMENT EASEMENT
- W.P.A. WATER PUMP AREA
- G.C. GOLF COURSE
- M.M.F. WATER MANAGEMENT FACILITY
- M.M.E. WATER MANAGEMENT EASEMENT
- M.M.P. WATER MANAGEMENT MAINTENANCE EASEMENT
- M.P.A. MARSH PRESERVATION AREA

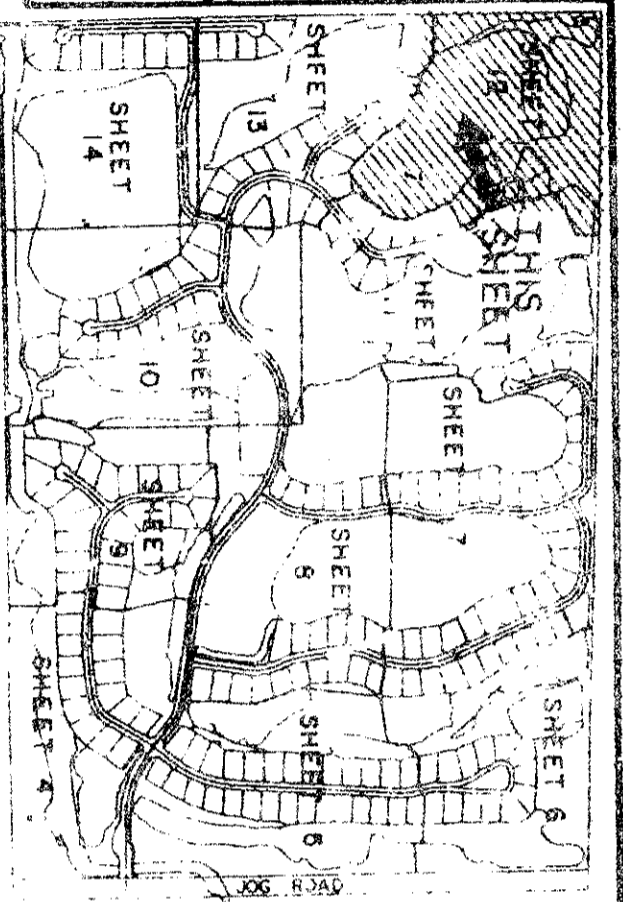
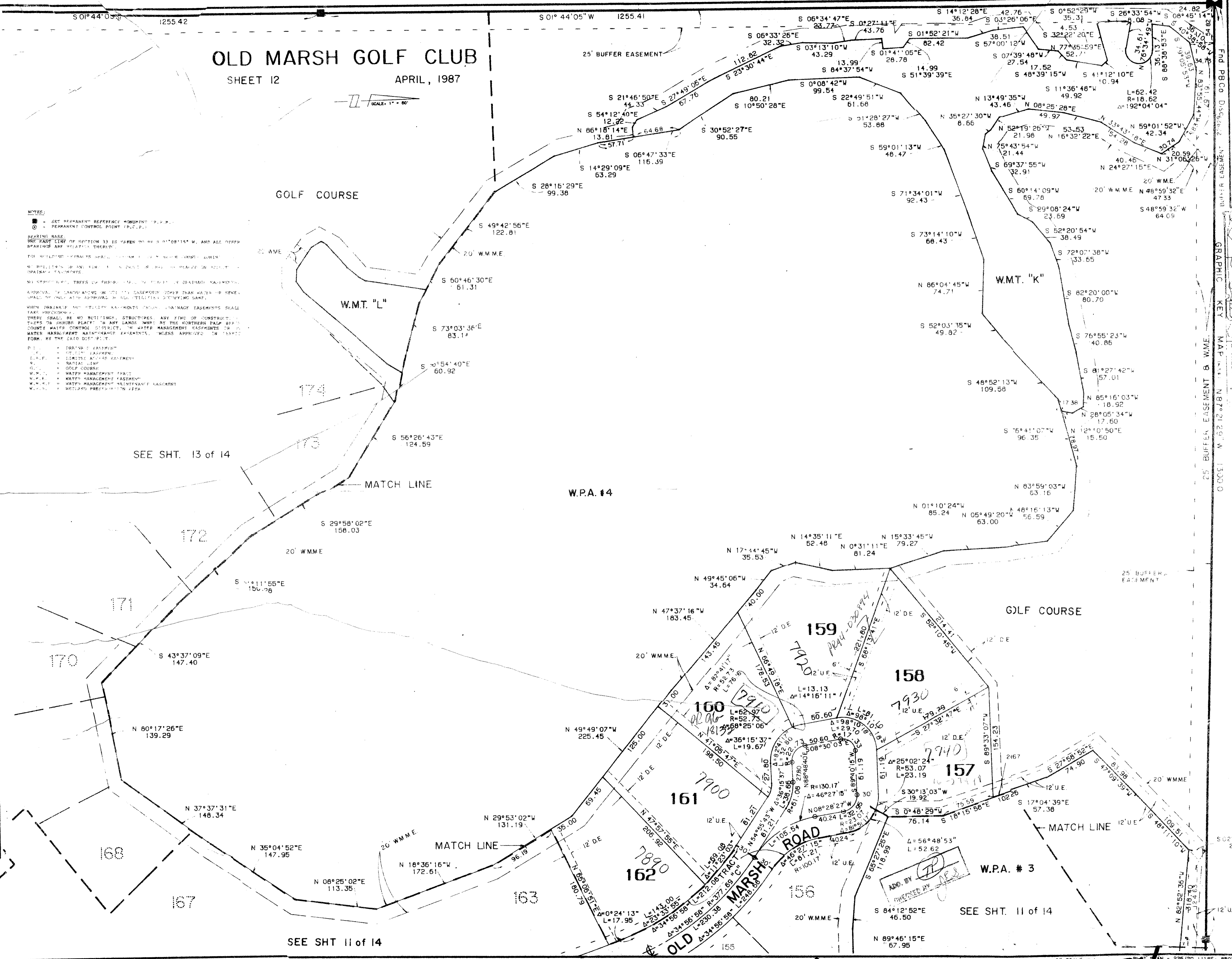

TAZ 797 28+33/41/42
 SUBDIVISION: Old Marsh
 BOOK 08 PAGE 73
 FLOOR LINE 0
 CURB # 42
 42'x40'
 REC 33/4/8

UNPLATTED

14
 12

LINDAL, BROWNING, FERRARI & HELLSTROM, INC.
 CONSULTING ENGINEERS, PLANNERS & SURVEYORS
 111 SOUTH SECOND STREET
 SUITE 200
 WEST PALM BEACH, FLORIDA 33411

OLD MARSH GOLF CLUB 58/73