

PLAT OF

U.S. POST OFFICE - HAVERHILL BRANCH

A PART OF LAKESIDE GREEN - P.U.D.

SITUATE IN SECTION 13, TOWNSHIP 43 SOUTH, RANGE 42 EAST,
PALM BEACH COUNTY, FLORIDA.

SEPTEMBER 1987

STATE OF FLORIDA ss.
COUNTY OF PALM BEACH

This instrument was filed for
record at _____ M, this _____
day of _____, 19____
and duly recorded in official
record book _____ on page _____

JOHN B. DANKLE,
Clerk Circuit Court

By: _____ D.C.

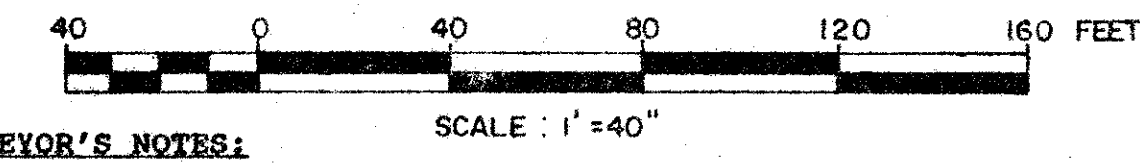
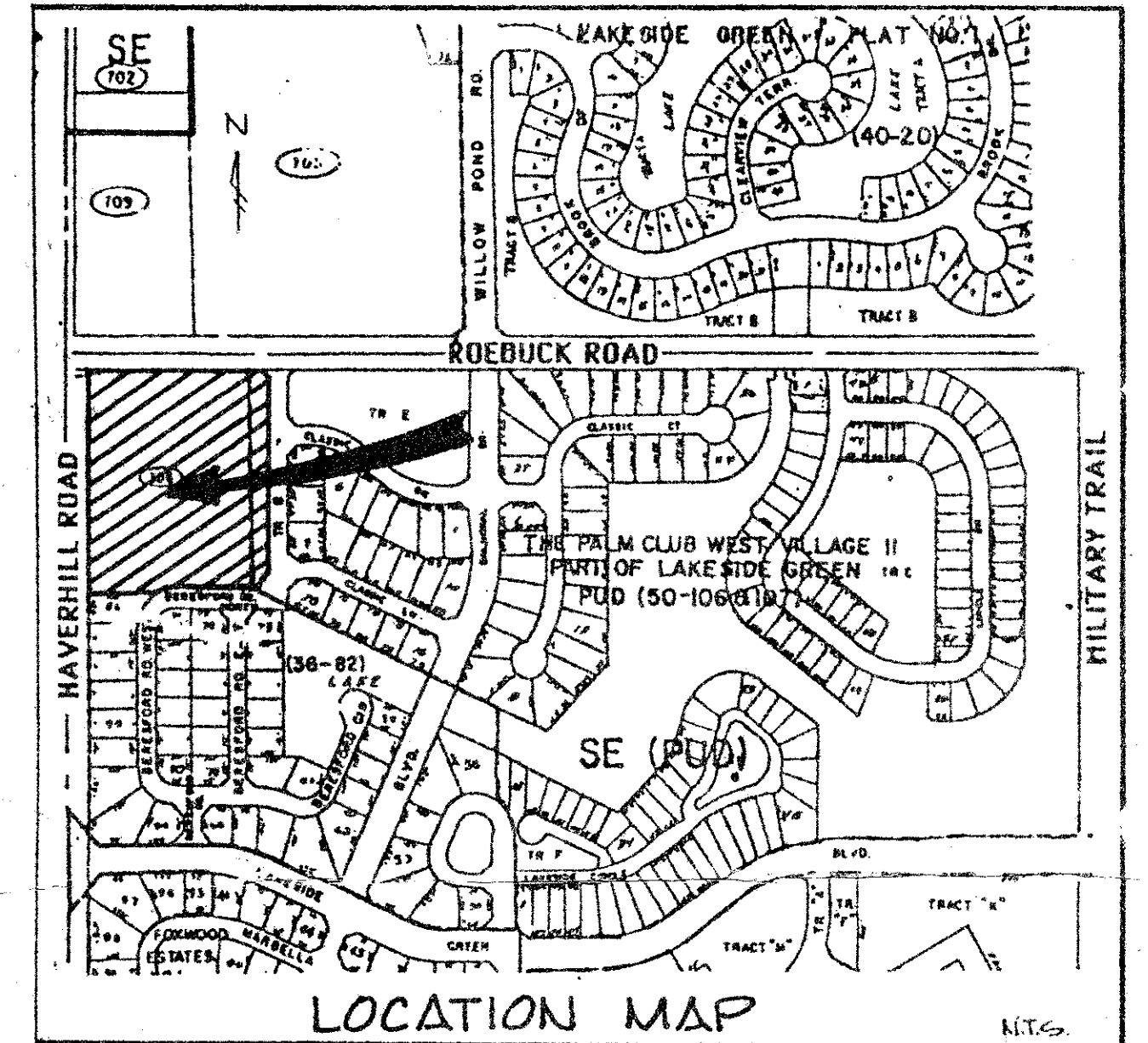
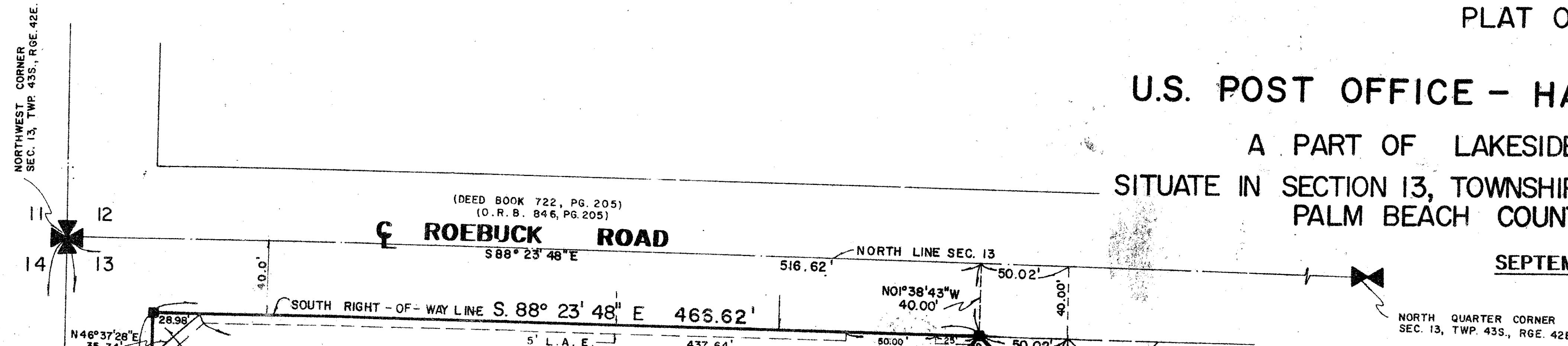

SURVEYOR'S NOTES:

1. THERE MAY BE ADDITIONAL RESTRICTIONS THAT ARE NOT RECORDED ON THIS PLAT THAT MAY BE FOUND IN THE PUBLIC RECORDS OF THIS COUNTY.
2. BEARING BASE:
THE CENTERLINE OF CLASSIC AVENUE IS TAKEN AS BEING S01°38'43" W, AND ALL OTHER BEARINGS SHOWN HEREON ARE RELATIVE THERETO.
3. L.A.E. - DENOTES LIMITED ACCESS EASEMENT
4. P.R.M. - DENOTES PERMANENT REFERENCE MONUMENT (FOUND)
5. BUILDING SETBACK LINES SHALL BE AS REQUIRED BY ORDINANCES OF PALM BEACH COUNTY, FLORIDA.

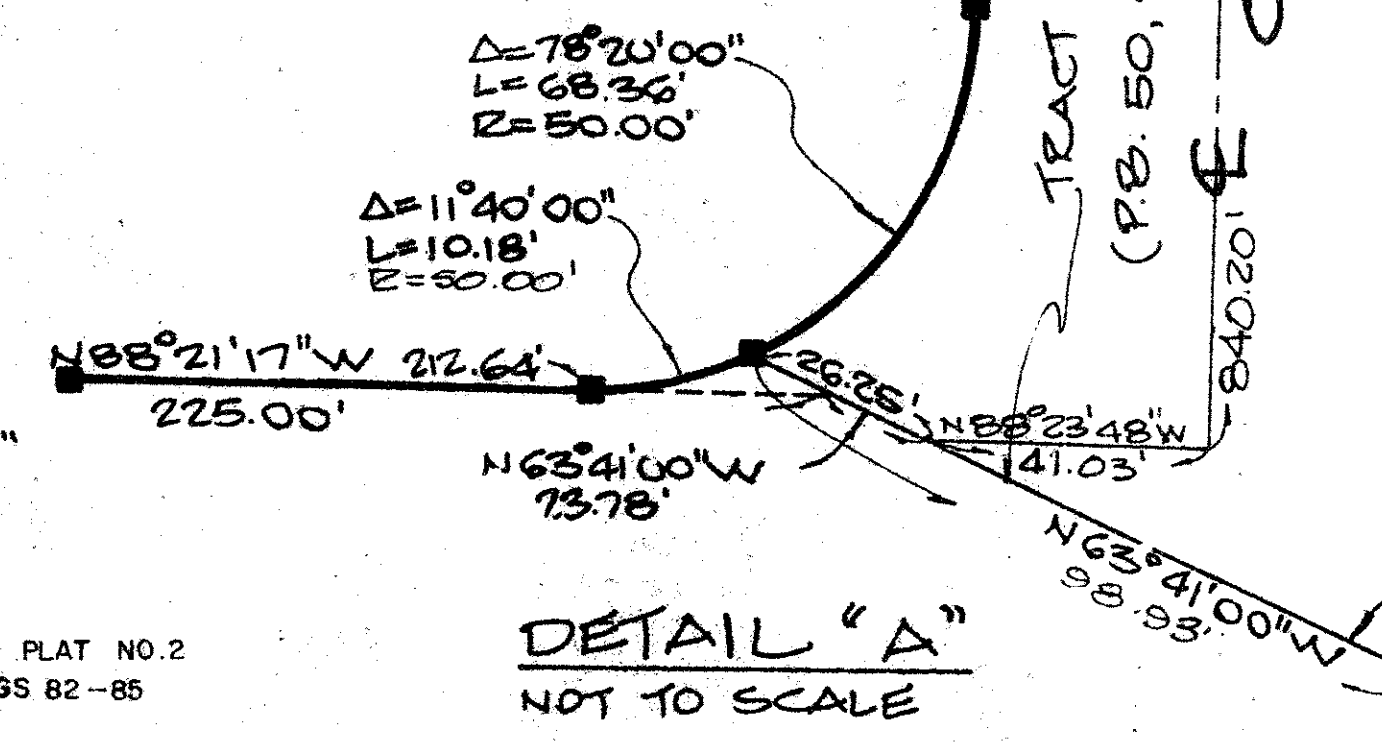

TAZ 169 13/43/42
 SUBDIVISION: U.S. Post Office
 BOOK: 58
 PAGE: 77
 CASE NO.: 30
 SE PUD: 155B
 PUD NAME: Haverhill Branch

3900

Ref. 8 77-87

0265-003

FOXWOOD ESTATES PLAT NO. 2
OF LAKESIDE GREEN P.B. 36, PGS. 82-85

U.S. POST OFFICE - HAVERHILL BRANCH

DATE	7-24-87	SHEET	2
DRAWN	A.R.	TITLE	U.S. POST OFFICE - HAVERHILL BRANCH
CHECKED	D.G.R.	NO.	2
JOB NO.	87044		