

PINE HOLLOW, P.U.D.

SITUATED IN SECTIONS 4 AND 5, TOWNSHIP 44 SOUTH, RANGE 42 EAST, PALM BEACH COUNTY, FLORIDA, BEING A REPLAT OF A PORTION OF TRACTS 22, 26 & 27, BLOCK 12, PALM BEACH FARMS COMPANY, PLAT No. 3 AS RECORDED IN PLAT BOOK 2, PAGES 45 THROUGH 54.

SHEET 2 OF 2 NOVEMBER 1987

STATE OF FLORIDA
COUNTY OF PALM BEACH
THIS PLAT WAS FILED FOR
RECORD AT
THIS _____ DAY OF _____
AD, 1986 AND DULY RECORDED
IN PLAT BOOK _____ ON PAGES
_____ AND _____
JOHN B. DUNKLE, CLERK
BY: _____, D.C.

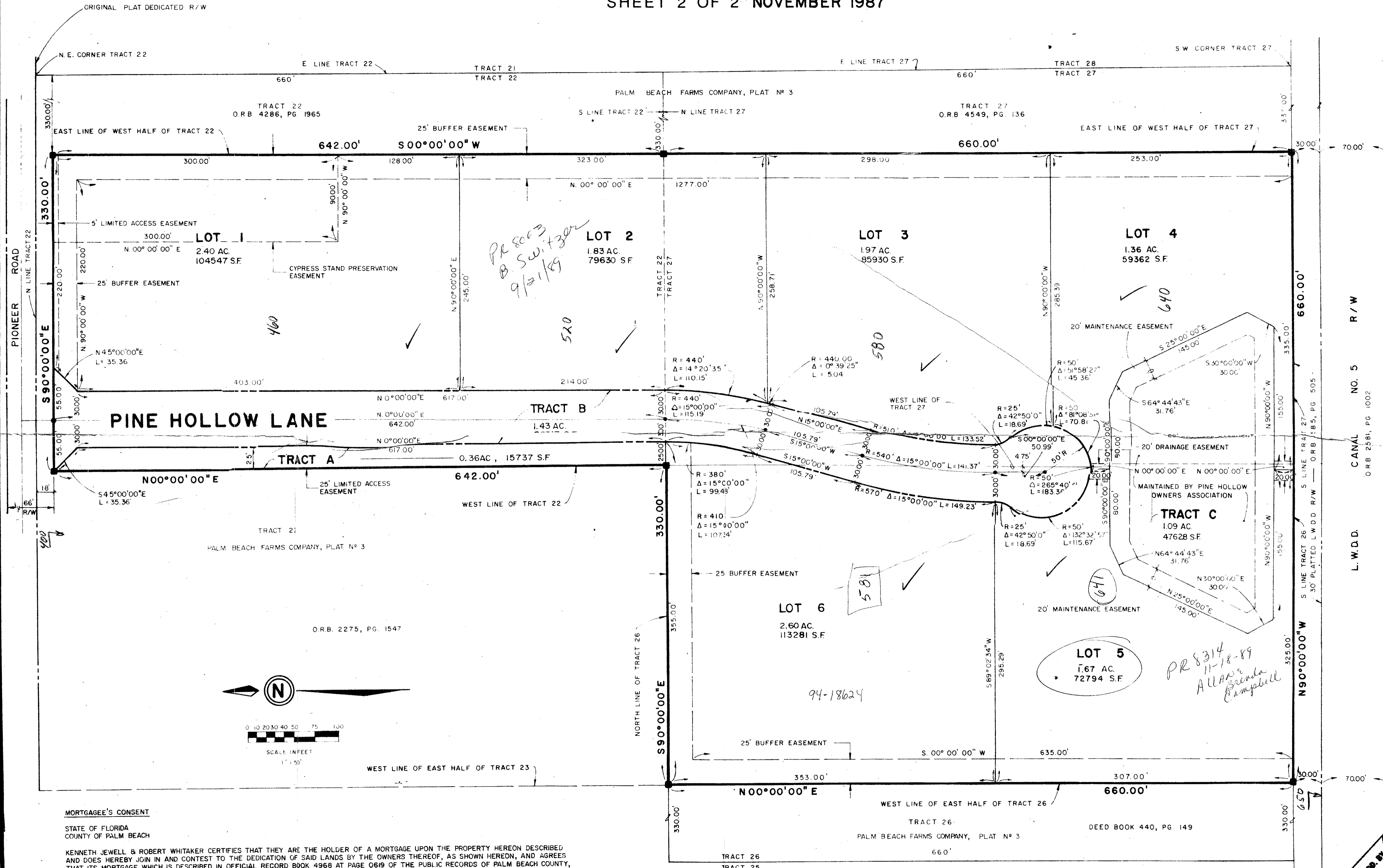

TAZ 284 405/11/86
 COMMISSION Pine Hollow
 137 160A
 RE 33-418
 ZONE B
 47
 PUD
 SUB NAME PUD

MORTGAGEE'S CONSENT
 STATE OF FLORIDA
 COUNTY OF PALM BEACH
 KENNETH JEWELL & ROBERT WHITAKER CERTIFIES THAT THEY ARE THE HOLDER OF A MORTGAGE UPON THE PROPERTY HEREON DESCRIBED AND DOES HEREBY JOIN IN AND CONTEST TO THE DEDICATION OF SAID LANDS BY THE OWNERS THEREOF, AS SHOWN HEREON, AND AGREES THAT ITS MORTGAGE WHICH IS DESCRIBED IN OFFICIAL RECORD BOOK 4968 AT PAGE 0619 OF THE PUBLIC RECORDS OF PALM BEACH COUNTY, FLORIDA. HEREBY SUBORDINATES SAID MORTGAGE TO THE DEDICATION.
 IN WITNESS WHEREOF WHEREOF KENNETH JEWELL & ROBERT WHITAKER, HAS CAUSED THESE PRESENTS TO BE SIGNED THIS 23rd DAY OF December, 1986.

WITNESS TO BOTH:

 BY: Kenneth Jewell
 KENNETH JEWELL
 BY: Robert Whitaker
 ROBERT WHITAKER

ACKNOWLEDGEMENT
 STATE OF FLORIDA
 COUNTY OF PALM BEACH
 BEFORE ME PERSONALLY APPEARED KENNETH JEWELL AND ROBERT WHITAKER, TO ME WELL KNOWN AND KNOWN TO ME TO BE THE PERSONS DESCRIBED IN AND WHO EXECUTED THE FOREGOING INSTRUMENT, AND ACKNOWLEDGED BEFORE ME THAT THEY EXECUTED SAID INSTRUMENT FOR THE PURPOSES EXPRESSED THEREIN.
 WITNESS MY HAND AND OFFICIAL SEAL THIS 25 DAY OF December, 1986.
 MY COMMISSION EXPIRES: 0-26-88

Weyant & Associates, Inc.
 Engineers - Planners - Surveyors
 Palm Beach 683-6333
 Stuart 286-7033

APPROVED BY
 CHECKED BY
 [Signature]

0465-001

PINE HOLLOW, P.U.D. 58/137