

ISLAND LAKES SECTION ONE, PLAT TWO

PART OF LOGGERS' RUN, A P.U.D.
SITUATE IN SECTION 14, TOWNSHIP 47 SOUTH, RANGE 41 EAST,
PALM BEACH COUNTY, FLORIDA, BEING A REPLAT OF A PORTION OF
"BOUNDARY PLAT OF ORIOLE COUNTRY", (P.B. 32, PAGES 175-180).

STATE OF FLORIDA
COUNTY OF PALM BEACH

THIS PLAT WAS FILED FOR
RECORD AT _____ DAY OF _____
AD. 1987 AND DULY RECORDED
IN PLAT BOOK _____ ON PAGES
_____ AND _____

JOHN B. DUNKLE, CLERK
CIRCUIT COURT
BY: _____ D.C.

SHEET 2 OF 4

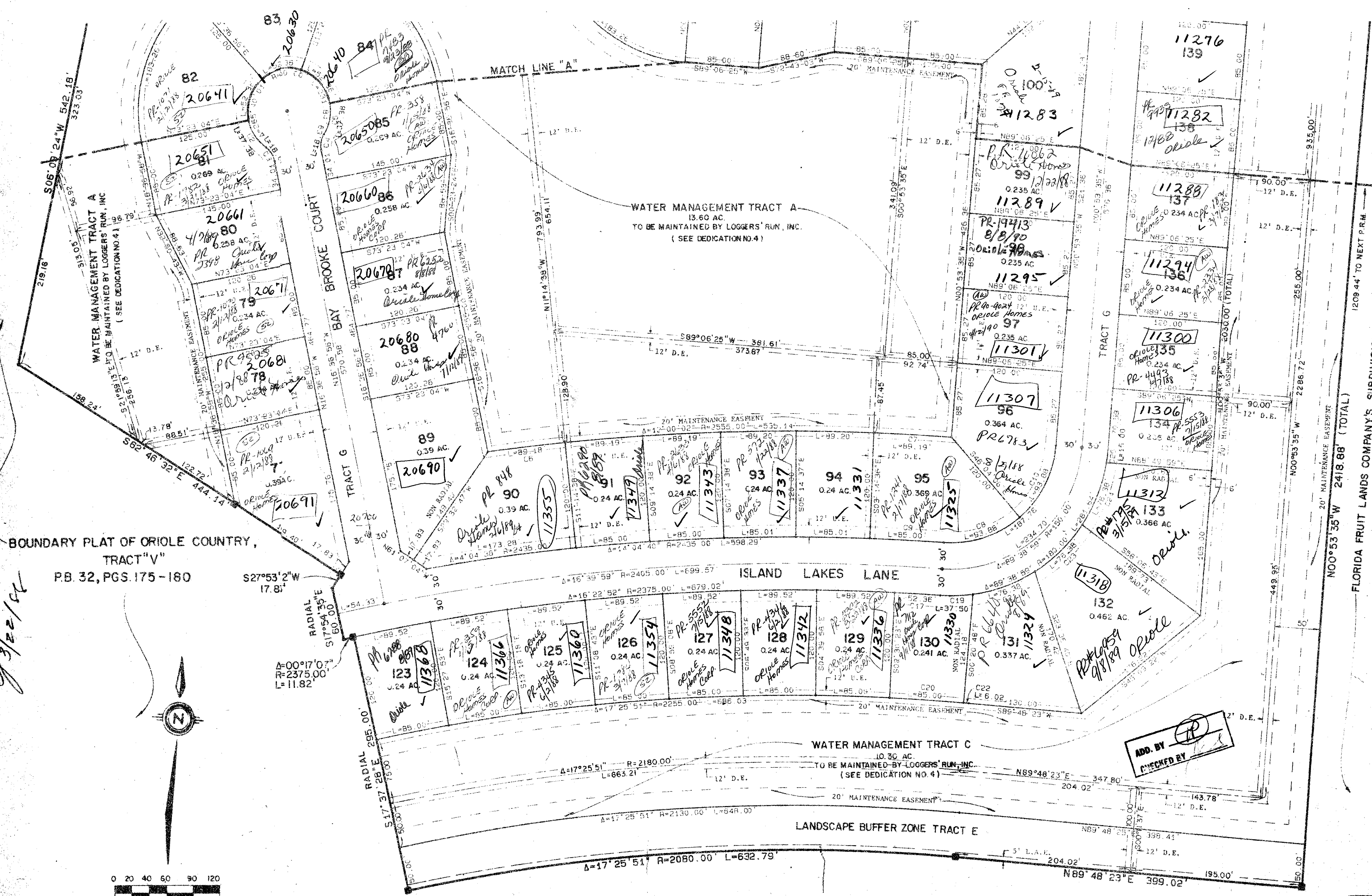

NO.	DELTA	RADIUS	LENGTH
C1	32' 14" 30"	190.00	84.41
C2	42' 50" 01"	90.00	37.38
C3	42' 50" 01"	25.00	18.78
C4	42' 50" 01"	50.00	18.69
C5	42' 50" 01"	50.00	37.38
C6	2' 00" 00"	2955.00	88.18
C7	2' 00" 00"	2955.00	88.18
C8	44' 45" 28"	120.00	93.98
C9	3' 00" 00"	2435.00	65.00
C10	44' 49" 30"	120.00	93.98
C11	42' 50" 01"	50.00	37.38
C12	42' 50" 01"	25.00	18.69
C13	42' 50" 01"	25.00	18.69
C14	42' 50" 01"	50.00	37.38
C15	42' 50" 01"	50.00	37.38
C16	44' 39" 18"	120.00	93.53
C17	1' 15" 17"	2375.00	52.36
C18	11' 56" 13"	180.00	37.50
C19	11' 56" 13"	180.00	37.50
C20	2' 09" 35"	2255.00	66.00
C21	24' 18" 45"	180.00	76.38
C22	0' 09" 11"	2295.00	6.02
C23	24' 18" 45"	180.00	76.38
C24	24' 18" 47"	180.00	76.38
C25	4' 46" 29"	180.00	15.00
C26	7' 44" 17"	180.00	24.31
C27	24' 30" 19"	180.00	76.38

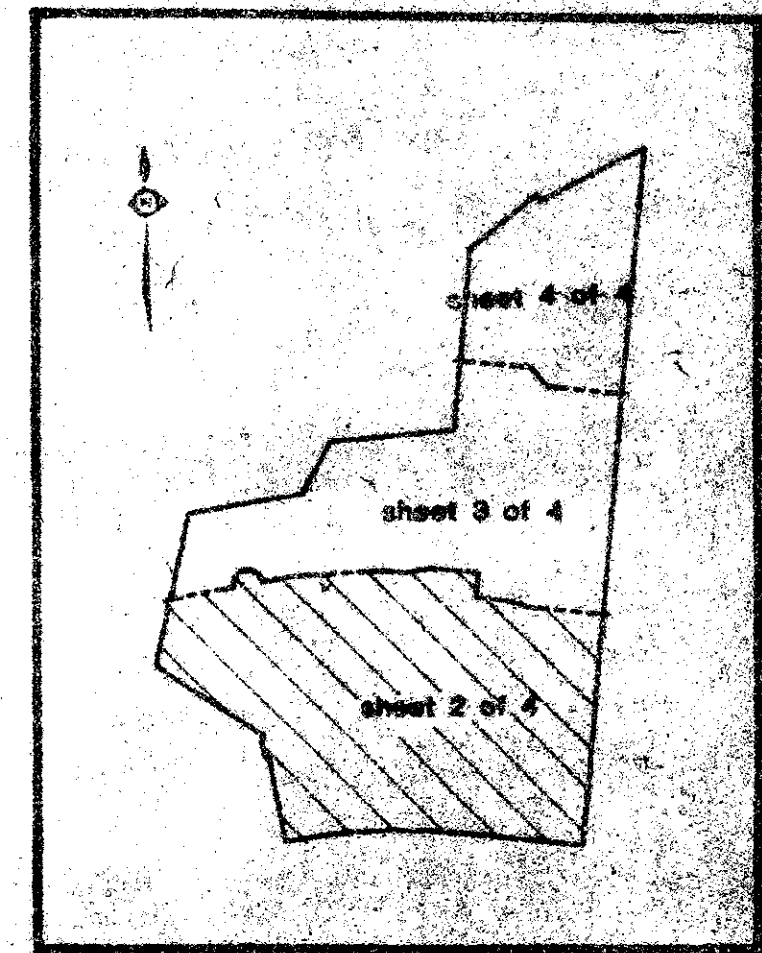

0275-006

58/154

SUBDIVISION # Island Lakes
 BOOK 38
 FLOOD ZONE AC
 ZONING
 QUAD # 6
 SE
 ZIP CODE 33459
 PRD NAME Loggers Run

9/3/22/14

BOUNDARY PLAT OF ORIOLE COUNTRY, TRACT "V" P.B. 32, PGS. 175-180

S27°53'2"W 17.81'

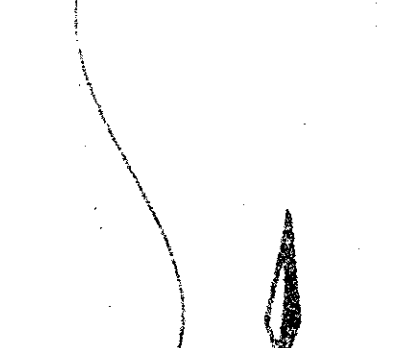

BOUNDARY PLAT OF ORIOLE COUNTRY, TRACT(S-9)
P.B. 32, PGS. 175-180

Meridian
Surveying and mapping inc.
WEST PALM BEACH, FLORIDA

DRAWN	MEH	DATE	MAY, 1984
CHECKED		SCALE	1" = 60'
DRAWING NO.	84-P-004		

ISLAND LAKES SECTION ONE
PLAT TWO