

-Palms Of Boca Del Mar-

130

A Part Of Boca Del Mar, A Planned Unit Development, Lying On Section 26, Township 47 South, Range 42 East
 Being A Replat Of A Portion Of Tract 65, Boca Del Mar No. 7 (P.B. 30, Pp. 210-217) Public Records, Palm Beach County, Florida
 September, A.D., Nineteen Hundred Eighty Seven

Sheet Two Of Three

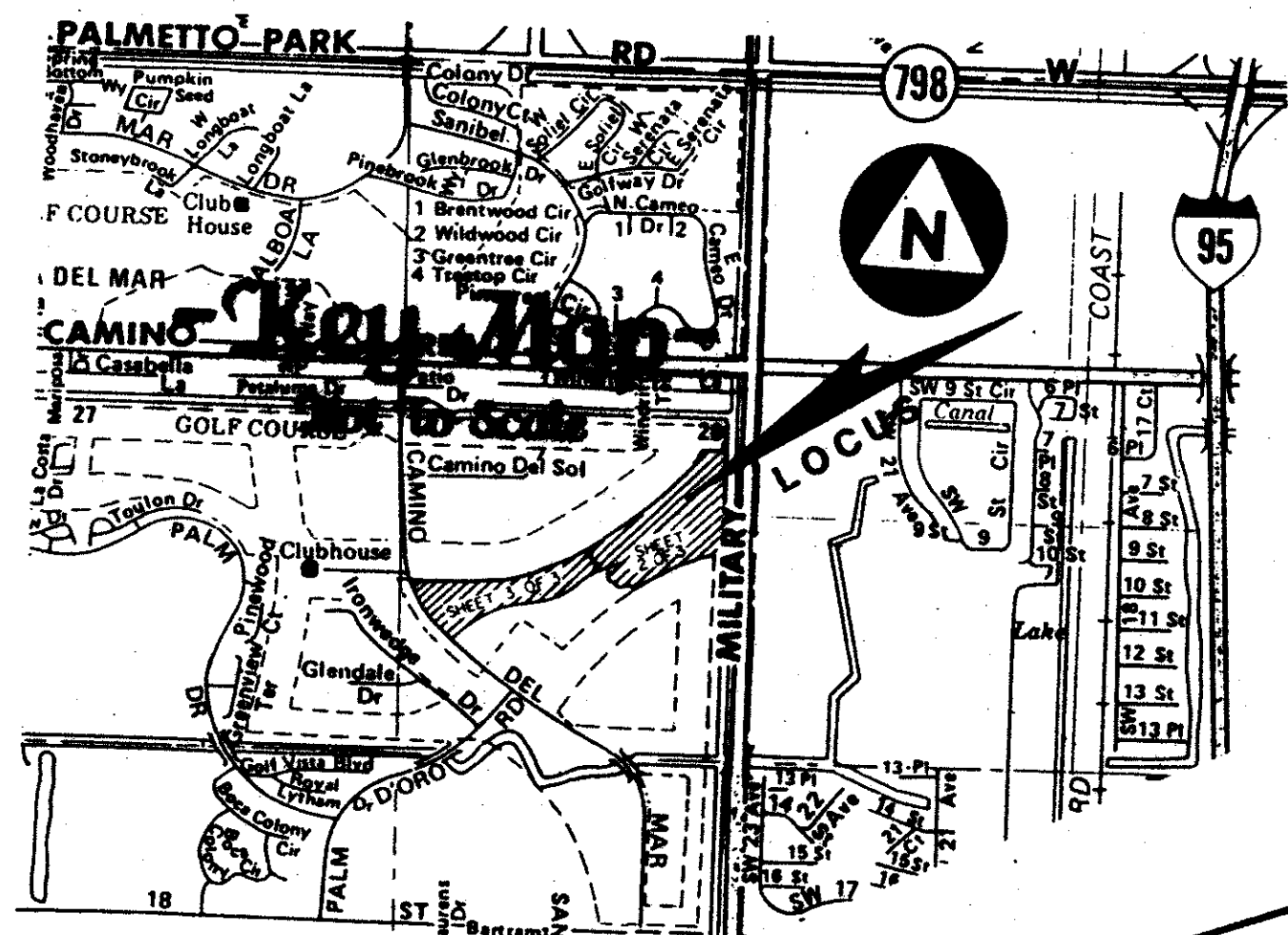
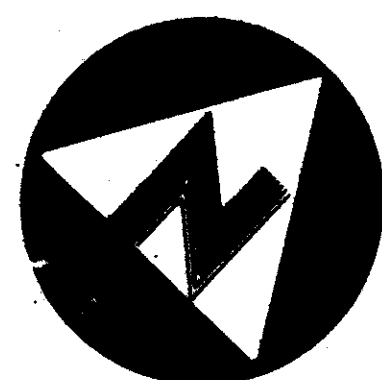
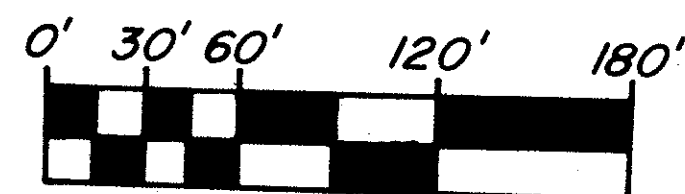

Legend:

- INDICATES PERMANENT REFERENCE MONUMENT (P.R.M.)
- INDICATES PERMANENT CONTROL POINT (P.C.P.)
- DE INDICATES DRAINAGE EASEMENT
- UE INDICATES UTILITY EASEMENT

TRACT 65 A
 BOCA DEL MAR NO. 7
 P.B. 30, Pp. 210-217

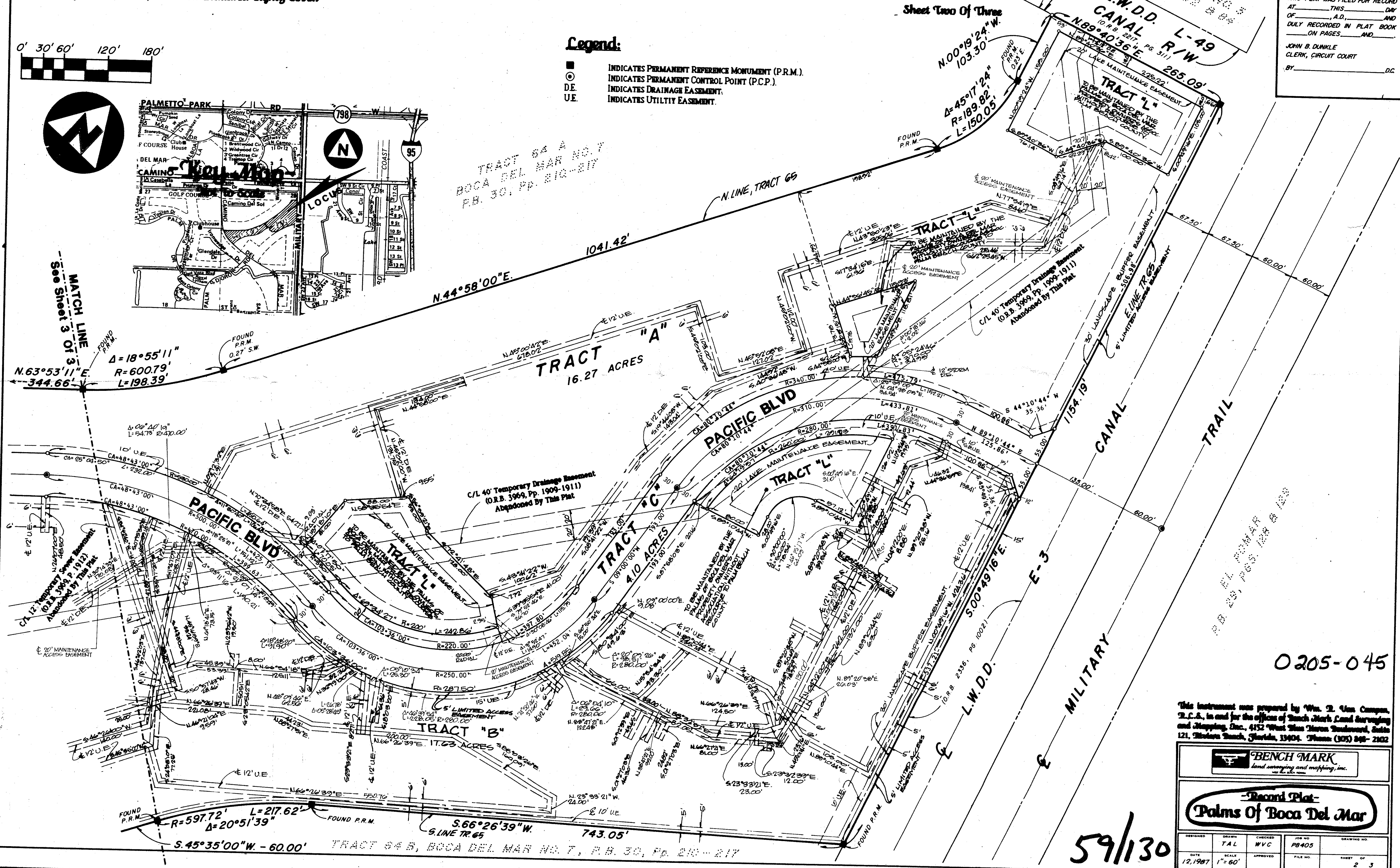

STATE OF FLORIDA 1 S.S.
 COUNTY OF PALM BEACH
 THIS PLAT WAS FILED FOR RECORD
 AT _____ THIS _____ DAY
 OF _____, A.D., AND
 DULY RECORDED IN PLAT BOOK
 ON PAGES _____ AND _____
 JOHN B. DUNKLE
 CLERK, CIRCUIT COURT
 BY _____ DC

SUBDIVISION # 3100 of Boca Del Mar
 BOOK 54, PAGE 130
 FLOOD ZONE No. 1
 QUAD # 30
 SE PVD 64-152
 PUB NAME TAZ 685

This instrument was prepared by Wm. E. Van Campen, P.E., in and for the office of Bench Mark Land Surveying and Mapping, Inc., 4152 West West Marine Boulevard, Suite 121, Weston Beach, Florida, 33404. Phone: (305) 848-2802

BENCH MARK
 Land surveying and mapping, inc.

Record Plat
Palms Of Boca Del Mar

DESIGNED	TAL	CHECKED	WVC	JOB NO	PB405	DRAWING NO
DATE	12, 1987	SCALE	1" = 60'	APPROVED	FILE NO	SHEET OF 2 3

59/130

0205-045