

GOLF COURSE-TRACT "D"
(ABERDEEN PLAT NO. 2, P. B. 55, PGS. 11-22)

ABERDEEN PLAT NO. 12

A PLANNED UNIT DEVELOPMENT
PALM BEACH COUNTY, FLORIDA
SHEET 3 OF 3
MARCH 1988

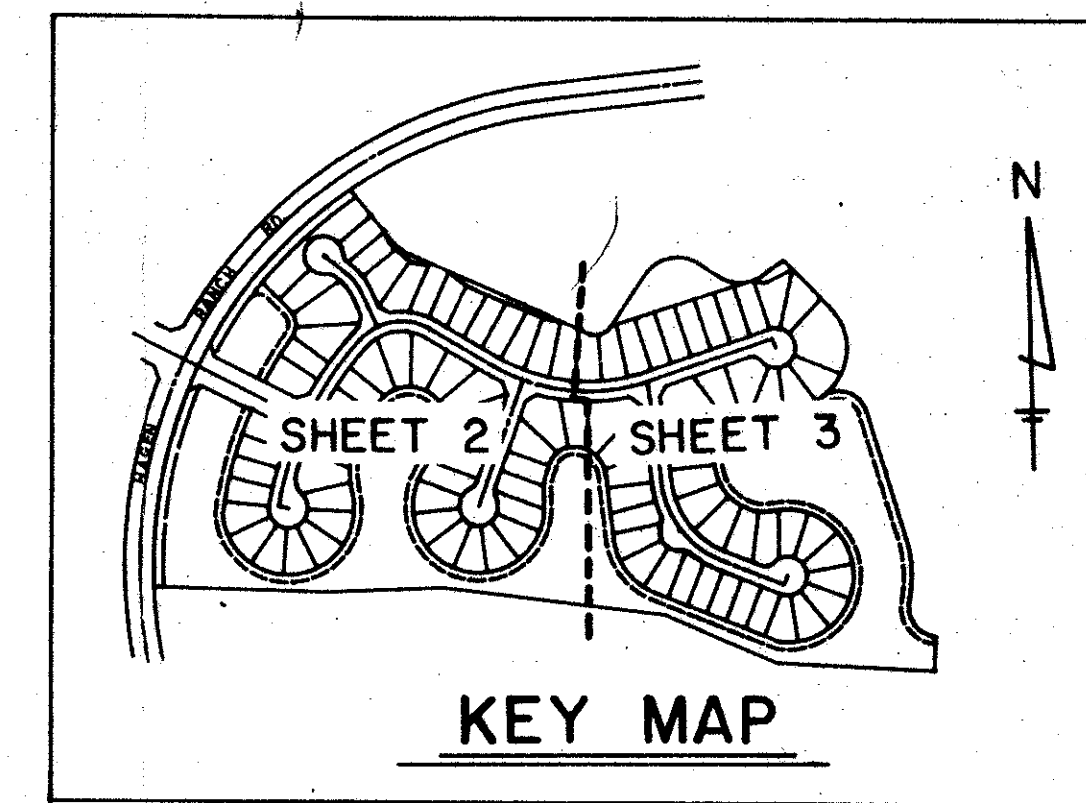

43

STATE OF FLORIDA
COUNTY OF PALM BEACH
This Plat was filed for record at _____
M. this _____ day of _____ 19____
and duly recorded in Plat Book No. _____
on Page _____
By: John B. Dunkle, Clerk of the Circuit Court
D.C.

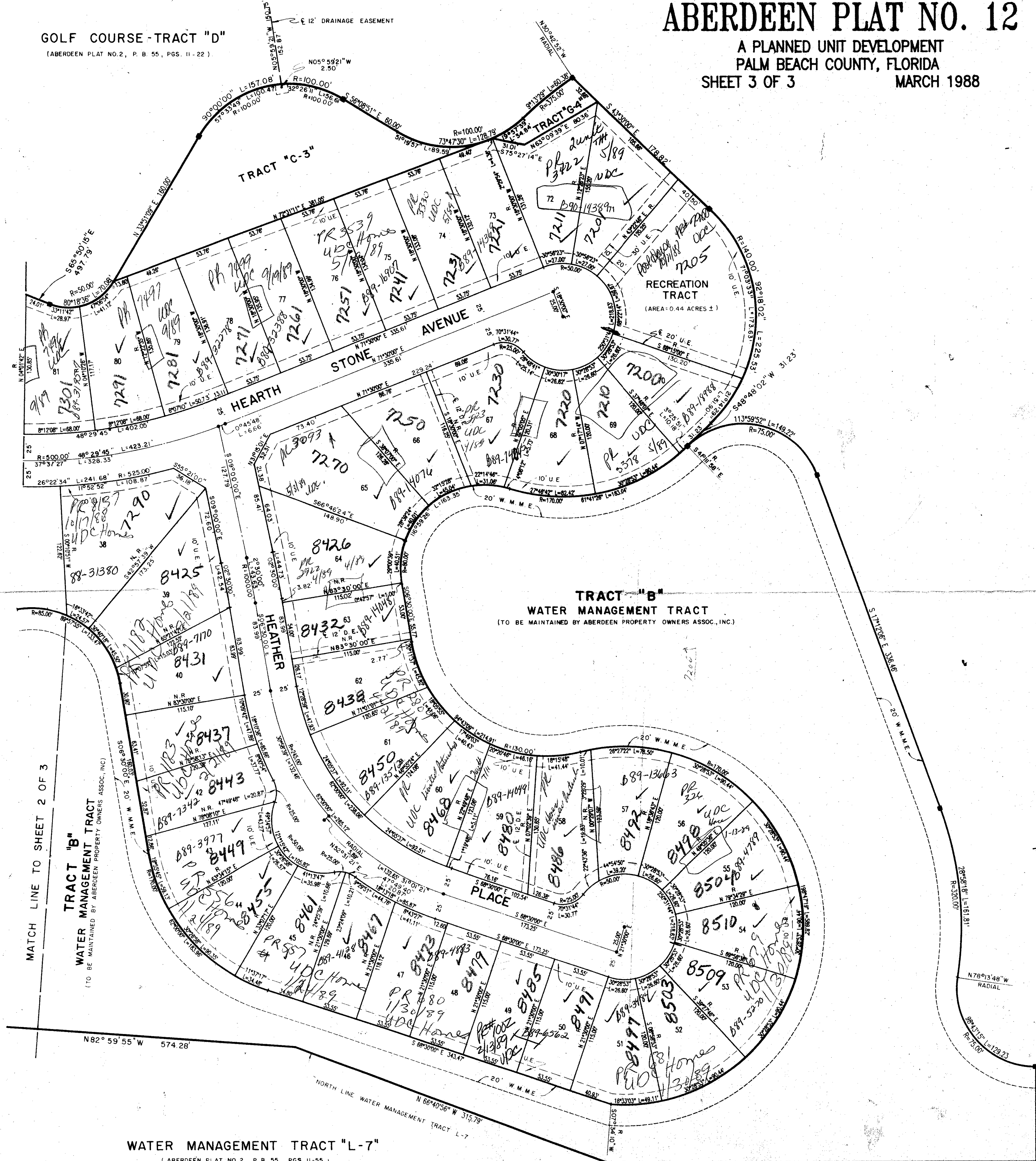

ABERDEEN PLAT NO. 2
(P.B. 55, PGS. 11-22)

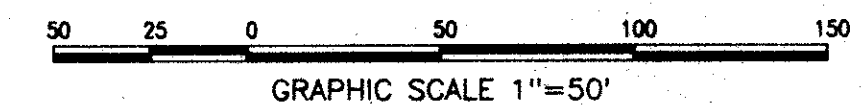

SUBDIVISION # Aberdeen-12
BOOK _____ PAGE _____
FLOOD HAZARD ZONING _____
ZIP-CODE _____
TOD NAME _____

Handwritten note: per [unclear]

Handwritten note: Pet. 80-153

Handwritten note: 0270-014

Handwritten note: 60/43

ADD. BY _____
CHECKED BY _____

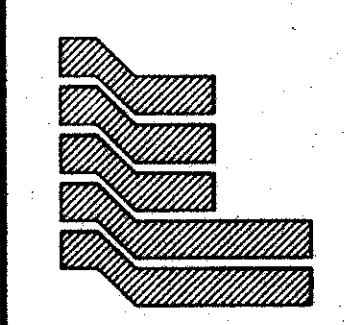

Landmark Surveying & Mapping Inc.
1850 FOREST HILL BOULEVARD
PH. (305)433-5405 SUITE 100 W.P.B. FLORIDA

ABERDEEN PLAT NO. 12

WATER MANAGEMENT TRACT "L-7"
(ABERDEEN PLAT NO. 2, P. B. 55, PGS. 11-55)

N 86°57'03" W 407.63'