

CROWN QUAY LANE

IN GOVERNMENT LOT 4, SECTION 36, TOWNSHIP 40 SOUTH, RANGE 42 EAST
PALM BEACH COUNTY, FLORIDA

JUNE 1988

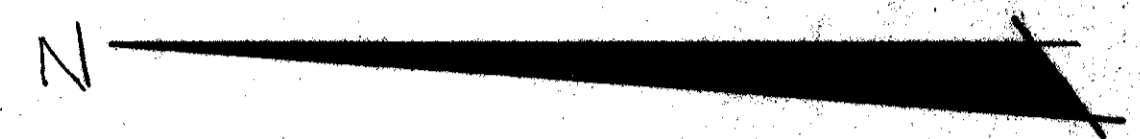
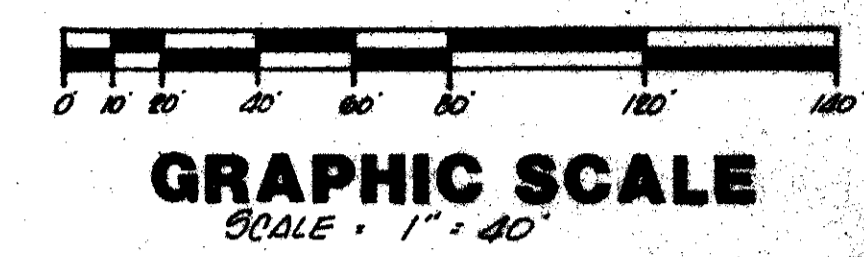

STATE OF FLORIDA
COUNTY OF PALM BEACH
THIS PLAT WAS FILED FOR
RECORD AT _____ M.
THIS _____ DAY OF _____
A.D., 1988 AND DULY RECORDED
IN PLAT BOOK _____
ON PAGES _____ AND _____
JOHN B. BUNKLE, CLERK
CIRCUIT COURT
BY: _____ D.C.

WOODSIDE ESTATES
PLAT BOOK 25 PAGE 152

SOUTH QUARTER
CORNER OF
SECTION 36/10/122
PERRY
AVE.

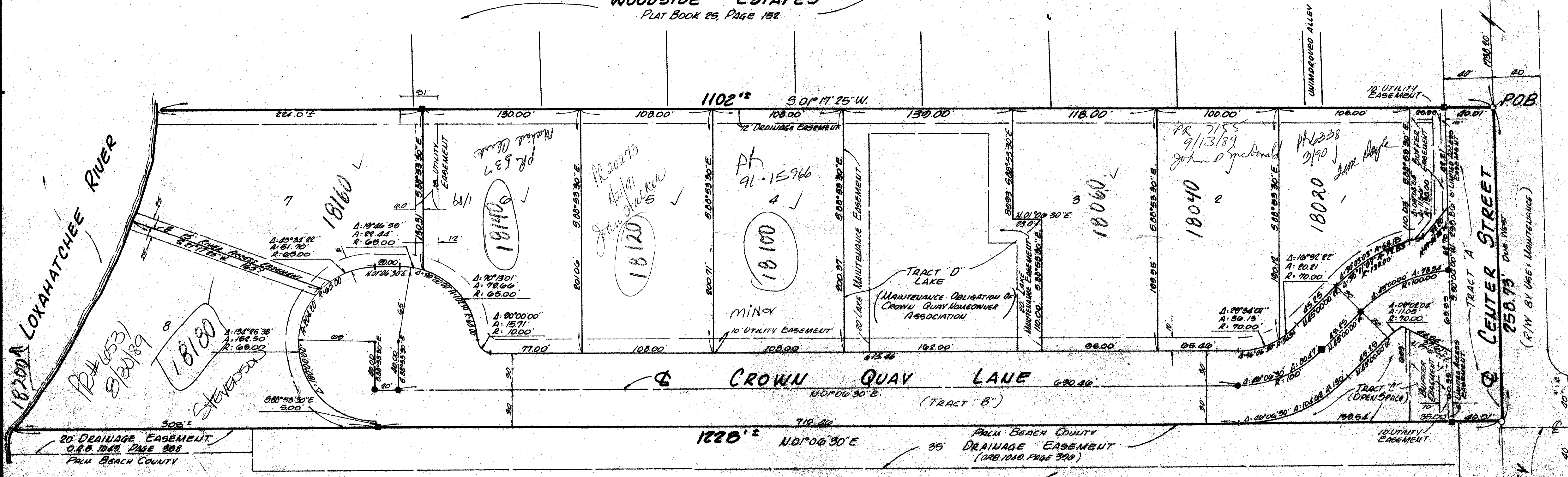

JUPITER PLANTATION
PLAT BOOK 34, PAGES 102 & 103
PLAT BOOK 34, PAGES 105 & 100

18200A LOXAHATCHEE RIVER

UNIMPROVED ALLEY
18 UTILITY EASEMENT
POB
CENTER STREET
256.75' Due West
WHITNEY DRIVE

20 DRAINAGE EASEMENT
O.R.B. 1049, PAGE 398
PALM BEACH COUNTY

PALM BEACH COUNTY
35' DRAINAGE EASEMENT
(O.R.B. 1049, PAGE 390)

SOUTHWEST CORNER OF
SECTION 36/10/122

0494001

SHEET 2 OF 2 SHEETS

DAILEY AND ASSOCIATES
LAND SURVEYORS
4115 WEST INDIANTOWN ROAD
JUPITER, FLORIDA 33458
PHONE: (561) 746-8424

60/165
CROWN QUAY LANE