

ISLAND LAKES SECTION ONE, PLAT THREE

PART OF LOGGERS' RUN, A P.U.D.
 SITUATE IN SECTION 14, TOWNSHIP 47 SOUTH, RANGE 41 EAST,
 PALM BEACH COUNTY, FLORIDA, BEING A REPLAT OF A PORTION OF
 "BOUNDARY PLAT OF ORIOLE COUNTRY", (P.B. 32, PAGES 175-180).

187

STATE OF FLORIDA
 COUNTY OF PALM BEACH
 THIS PLAT WAS FILED FOR
 RECORD AT _____ DAY OF _____
 AD, 1984 AND DULY RECORDED
 IN PLAT BOOK _____ ON PAGES
 AND _____
 JOHN B. DUNKLE, CLERK
 CIRCUIT COURT
 BY: _____, D.C.

SHEET 2 OF 4

BOUNDARY PLAT OF ORIOLE COUNTRY, TRACT "S-21A"
 P.B. 32, PGS. 175-180

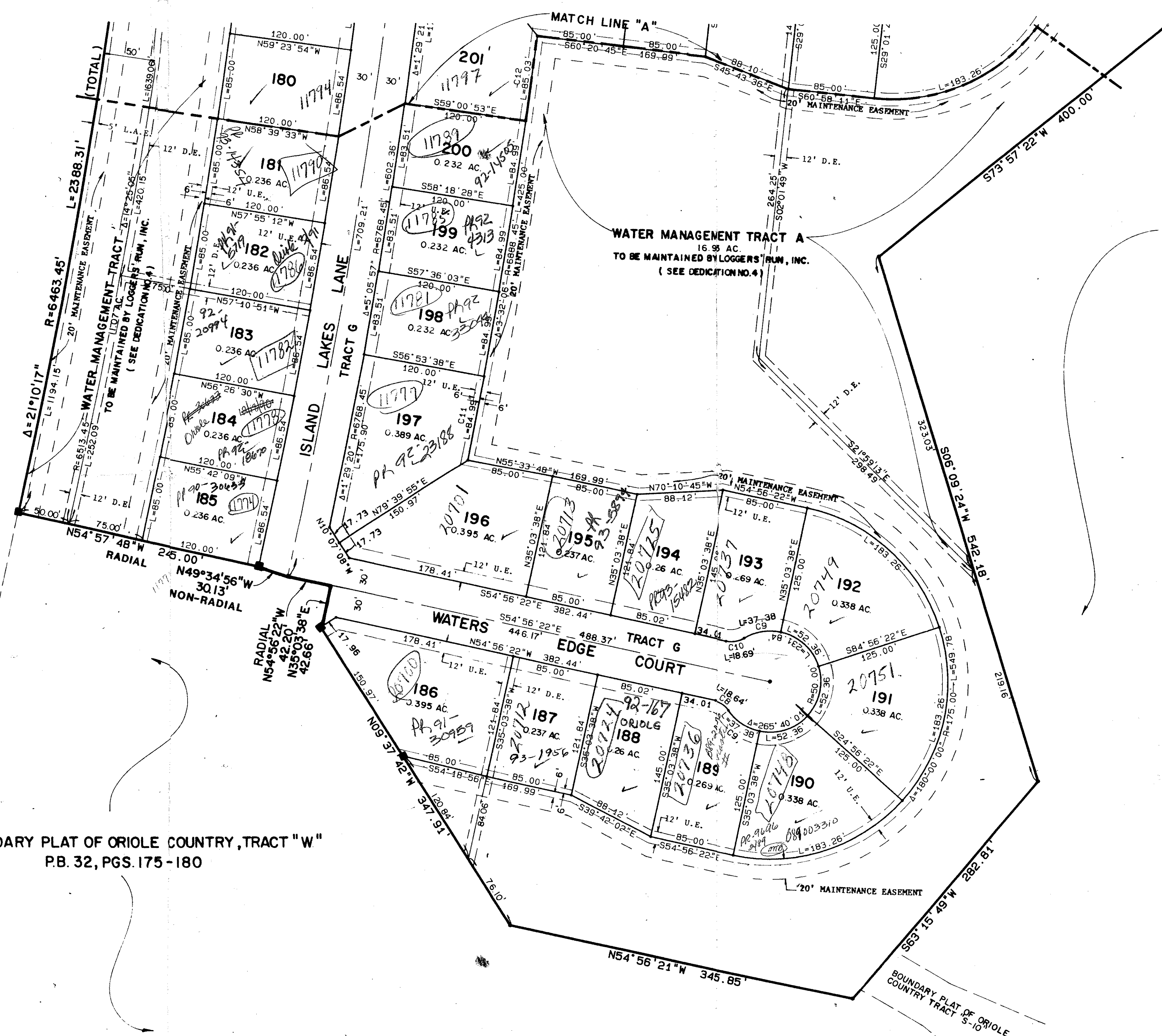

BOUNDARY PLAT OF ORIOLE COUNTRY, TRACT "V"
 P.B. 32, PGS. 175-180

NO.	DATA	RADIUS	LENGTH
C1	24° 5' 56"	180.00	77.28
C2	27° 0' 23"	180.00	85.00
C3	5° 4' 41"	180.00	17.00
C4	3° 9' 43"	180.00	11.19
C5	27° 0' 23"	180.00	85.00
C6	24° 5' 02"	180.00	78.33
C7	11° 2' 33"	180.00	36.00
C8	42° 5' 05"	25.00	18.69
C9	42° 4' 56"	50.00	37.38
C10	42° 4' 55"	25.00	18.69
C11	0° 2' 25"	6888.45	84.99
C12	0° 2' 26"	6888.45	85.03
C13	42° 0' 00"	25.00	18.69
C14	42° 0' 01"	50.00	37.38
C15	42° 0' 00"	25.00	18.69
C16	0° 4' 25"	6888.45	84.99
C17	0° 4' 19"	6768.45	89.22
C18	33° 3' 20"	120.00	70.17
C19	0° 4' 19"	6888.45	90.80
C20	33° 3' 21"	120.00	70.17
C21	42° 5' 00"	25.00	18.69
C22	42° 5' 01"	50.00	37.38
C23	42° 5' 01"	50.00	37.38
C24	42° 5' 00"	25.00	18.69
C25	44° 3' 18"	120.00	93.53

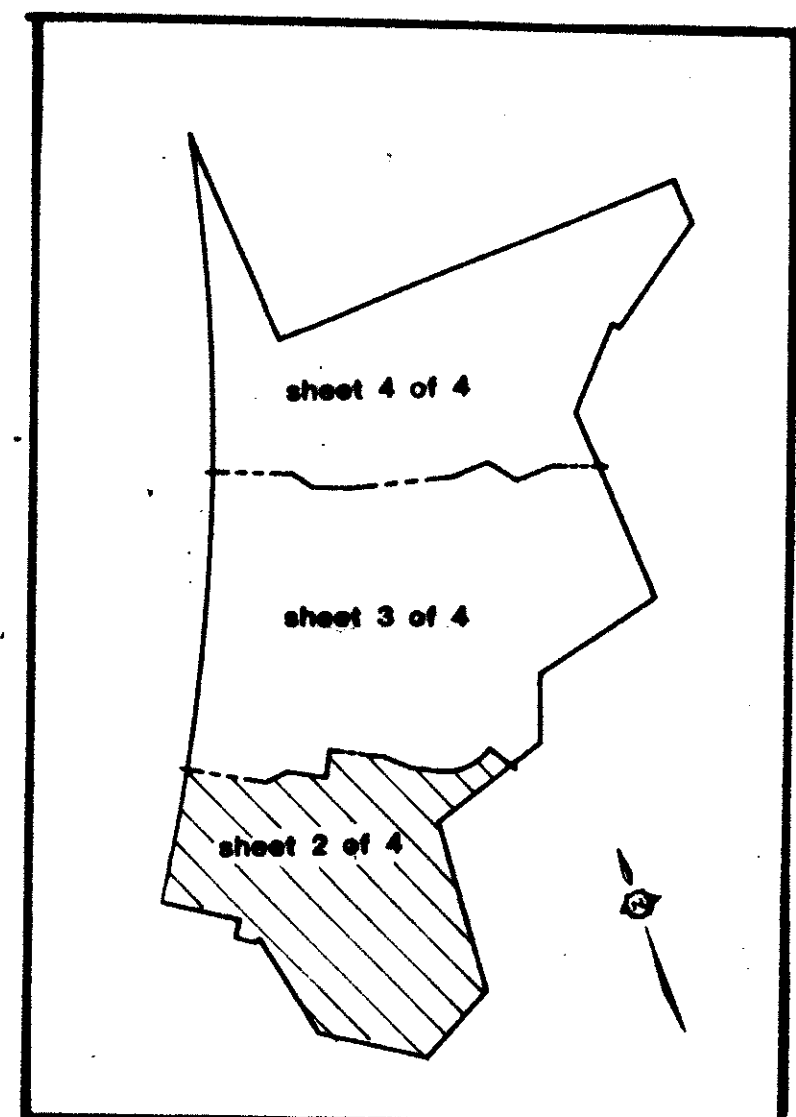
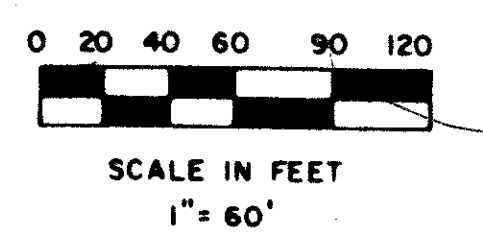
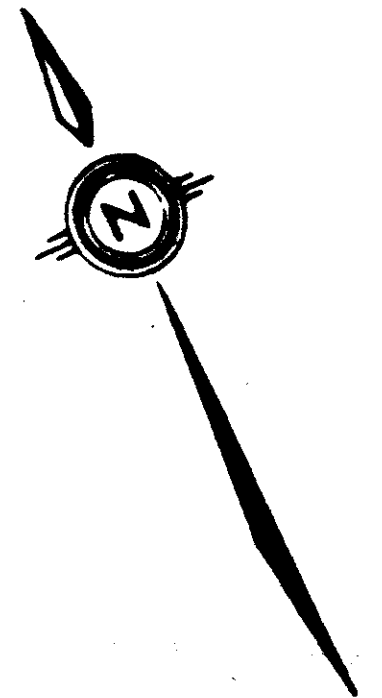

SHEET LOCATION MAP

BOUNDARY PLAT OF ORIOLE COUNTRY, TRACT "W"
 P.B. 32, PGS. 175-180

SUBDIVISION: Loggers' Run
 BOOK: 187
 FLOOR: 1006
 QUAD: 068
 SE
 PUD NAME: Loggers' Run
 TAZ 777
 RE 75-68
 33434

Per. 75-68
 Alloc. #0001

0275-004

4/187

Meridian Surveying and mapping inc.
 WEST PALM BEACH, FLORIDA

DRAWN	MEH	DATE	MAY, 1984
CHECKED		SCALE	1" = 60'
DRAWING NO.	84 P-004		

ISLANDS LAKES SECTION ONE
 PLAT THREE