

ISLAND LAKES SECTION ONE, PLAT THREE

PART OF LOGGERS' RUN, A P.U.D.

SITUATE IN SECTION 14, TOWNSHIP 47 SOUTH, RANGE 41 EAST,
PALM BEACH COUNTY, FLORIDA, BEING A REPLAT OF A PORTION OF
"BOUNDARY PLAT OF ORIOLE COUNTRY", (P.B. 32, PAGES 175-180).

189

STATE OF FLORIDA
COUNTY OF PALM BEACH

THIS PLAT WAS FILED FOR
RECORD AT
THIS DAY OF
AD, 1989 AND DULY RECORDED
IN PLAT BOOK _____ ON PAGES
AND _____

JOHN B. DUNKLE, CLERK
CIRCUIT COURT
BY: _____, D.C.

SHEET 4 OF 4

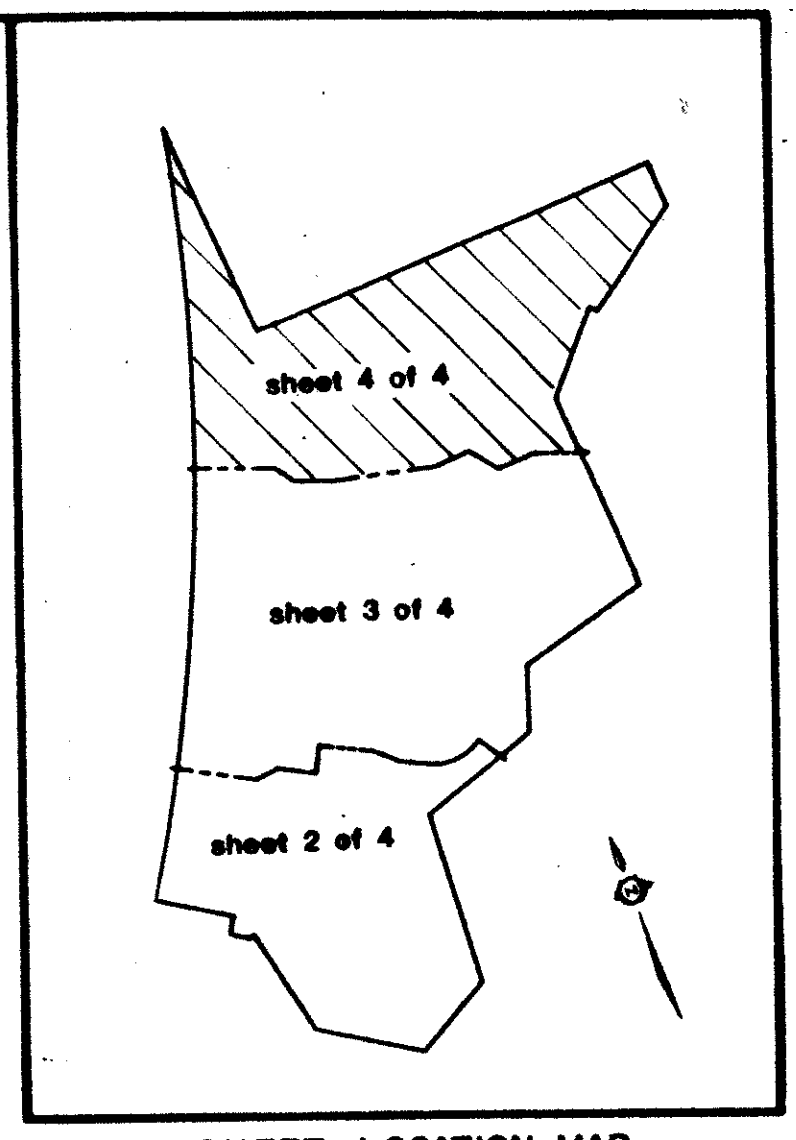
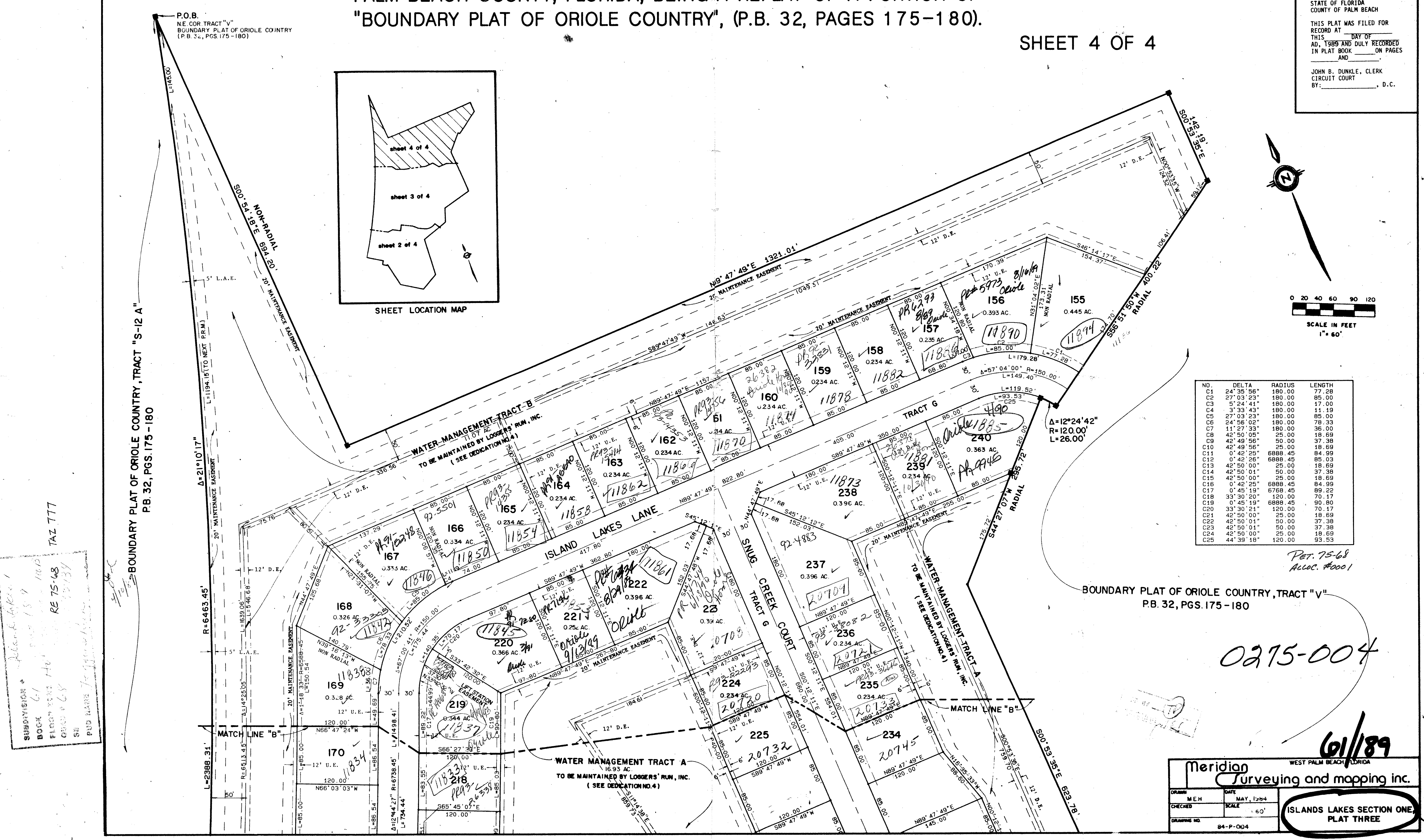

NO.	DELTA	RADIUS	LENGTH
C1	24° 35' 56"	180.00	77.28
C2	27° 03' 23"	180.00	85.00
C3	5° 24' 41"	180.00	17.00
C4	3° 33' 43"	180.00	11.19
C5	27° 03' 23"	180.00	85.00
C6	24° 56' 02"	180.00	78.33
C7	11° 27' 33"	180.00	36.00
C8	42° 50' 05"	25.00	18.69
C9	42° 49' 56"	50.00	37.38
C10	42° 49' 56"	25.00	18.69
C11	0° 42' 25"	6888.45	84.99
C12	0° 42' 26"	6888.45	85.03
C13	42° 50' 00"	25.00	18.69
C14	42° 50' 01"	50.00	37.38
C15	42° 50' 00"	25.00	18.69
C16	0° 42' 25"	6888.45	84.99
C17	0° 45' 19"	6768.45	89.22
C18	33° 30' 20"	120.00	70.17
C19	0° 45' 19"	6888.45	90.80
C20	33° 30' 21"	120.00	70.17
C21	42° 50' 01"	25.00	18.69
C22	42° 50' 01"	50.00	37.38
C23	42° 50' 01"	50.00	37.38
C24	42° 50' 00"	25.00	18.69
C25	44° 39' 18"	120.00	93.53

SUBDIVISION * Island Lakes
 BOOK 61 PG 189
 PLAT NO. 189
 RE 75-68
 CUBIC 68
 SE
 PUD NAME Loggers' Run

0275-004

6/1/89

Meridian Surveying and mapping inc.
WEST PALM BEACH, FLORIDA

DRAWN	M.E.H.	DATE	MAY, 1989
CHECKED		SCALE	60'
DRAWING NO.	84-P-004	ISLANDS LAKES SECTION ONE, PLAT THREE	