

POLO CLUB ROAD PLAT NO. 2

OF PALM BEACH POLO AND COUNTRY CLUB WELLINGTON P.U.D.

IN PART OF SECTIONS 15 & 16, TOWNSHIP 44 SOUTH, RANGE 41 EAST
PALM BEACH COUNTY, FLORIDA

AND BEING A REPLAT OF A PORTION OF PARCEL "H" OF THE PLAT OF EQUESTRIAN / POLO
VILLAGE AND COMPLEX OF PALM BEACH POLO AND COUNTRY CLUB, WELLINGTON - P.U.D.

IN 2 SHEETS

AUGUST, 1987

SHEET 2

MATCH LINE - BELOW RIGHT

UNPLATTED

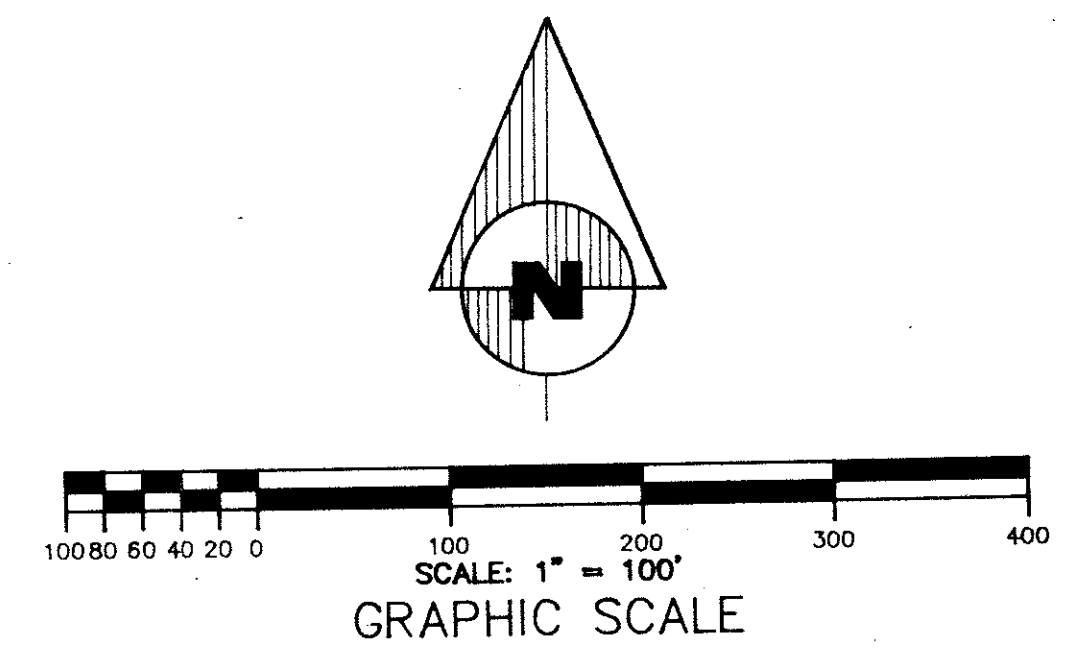
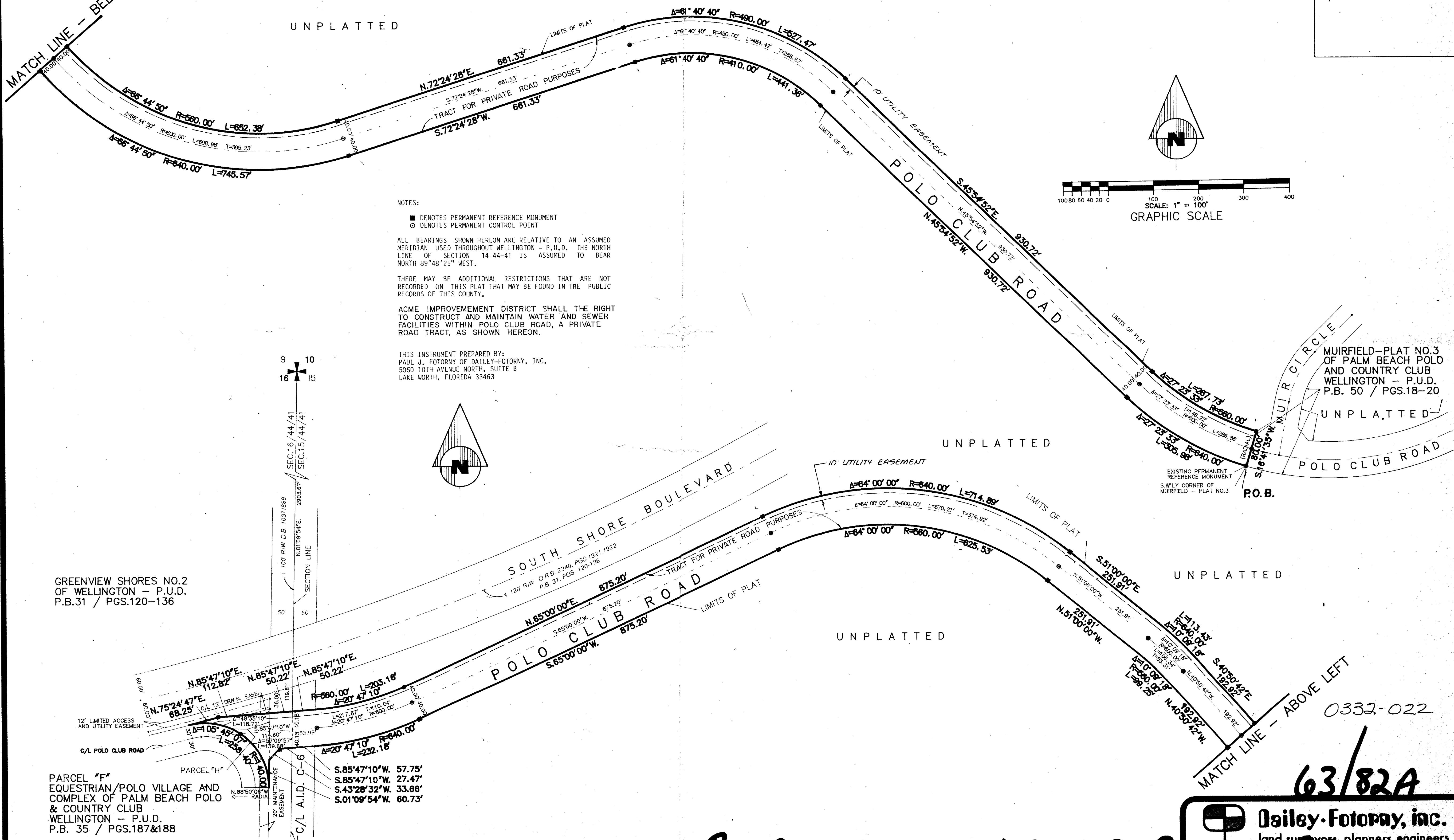

NOTES:

- DENOTES PERMANENT REFERENCE MONUMENT
- DENOTES PERMANENT CONTROL POINT

ALL BEARINGS SHOWN HEREON ARE RELATIVE TO AN ASSUMED MERIDIAN USED THROUGHOUT WELLINGTON - P.U.D. THE NORTH LINE OF SECTION 14-44-41 IS ASSUMED TO BEAR NORTH 89°48'25" WEST.

THERE MAY BE ADDITIONAL RESTRICTIONS THAT ARE NOT RECORDED ON THIS PLAT THAT MAY BE FOUND IN THE PUBLIC RECORDS OF THIS COUNTY.

ACME IMPROVEMENT DISTRICT SHALL HAVE THE RIGHT TO CONSTRUCT AND MAINTAIN WATER AND SEWER FACILITIES WITHIN POLO CLUB ROAD, A PRIVATE ROAD TRACT, AS SHOWN HEREON.

THIS INSTRUMENT PREPARED BY:
PAUL J. FOTORNY OF DAILEY-FOTORNY, INC.
5050 10TH AVENUE NORTH, SUITE B
LAKE WORTH, FLORIDA 33463

GREENVIEW SHORES NO.2
OF WELLINGTON - P.U.D.
P.B.31 / PGS.120-136

PARCEL "F"
EQUESTRIAN/POLO VILLAGE AND
COMPLEX OF PALM BEACH POLO
& COUNTRY CLUB
WELLINGTON - P.U.D.
P.B. 35 / PGS.187&188

SUBDIVISION # *Polo Club Road Plat 2*
BOOK *03* PAGE *82A*
FLOOD MAP # *100B*
QUAD # *S15-02* ZONING *LC 86-32*
ZIP CODE *33414*
FUD NAME *752-728*

0332-022

63/82A

Dailey-Fotorny, inc.
land surveyors, planners, engineers
Polo Club Road, Plat No. 2 of P.B. Polo and C.C.