

A PLAT OF BOCA LANDINGS NORTH

SHEET 5 OF 6

JUNE, 1989

(A PART OF MOON LAKE P.U.D.)

0349-007

115

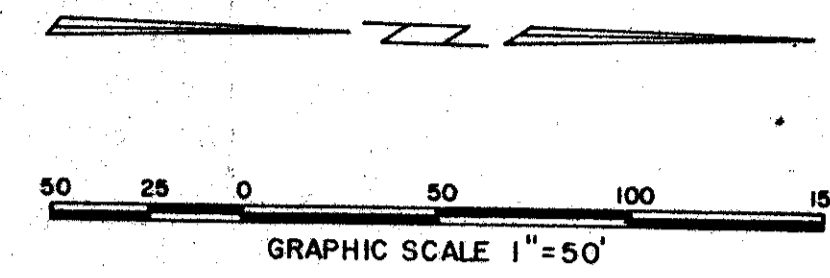
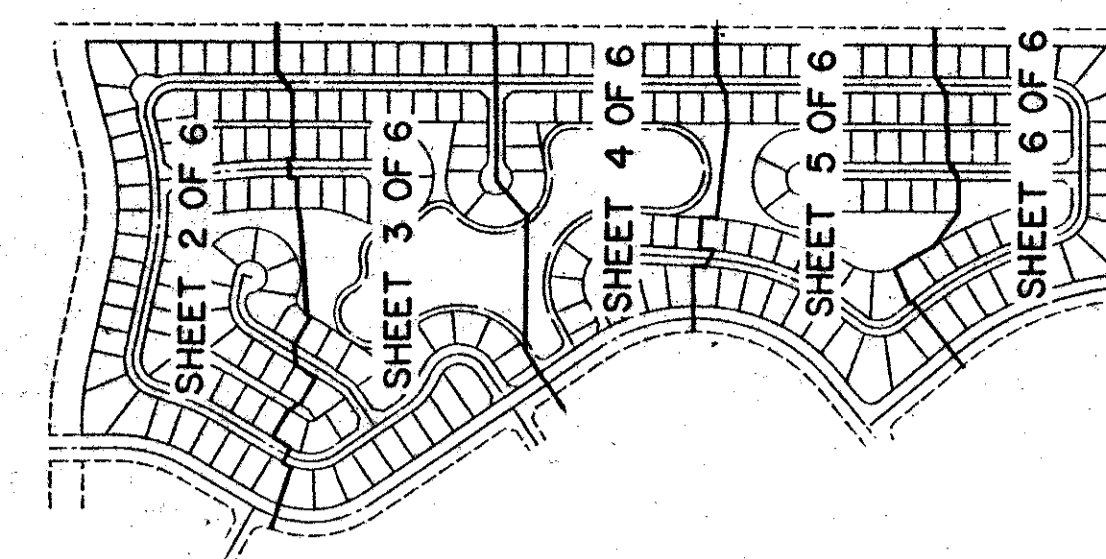

**WEITZER SUBDIVISION P.U.D.
PLAT NO. 2**
(P.B. 60, Pgs. 180 - 183)

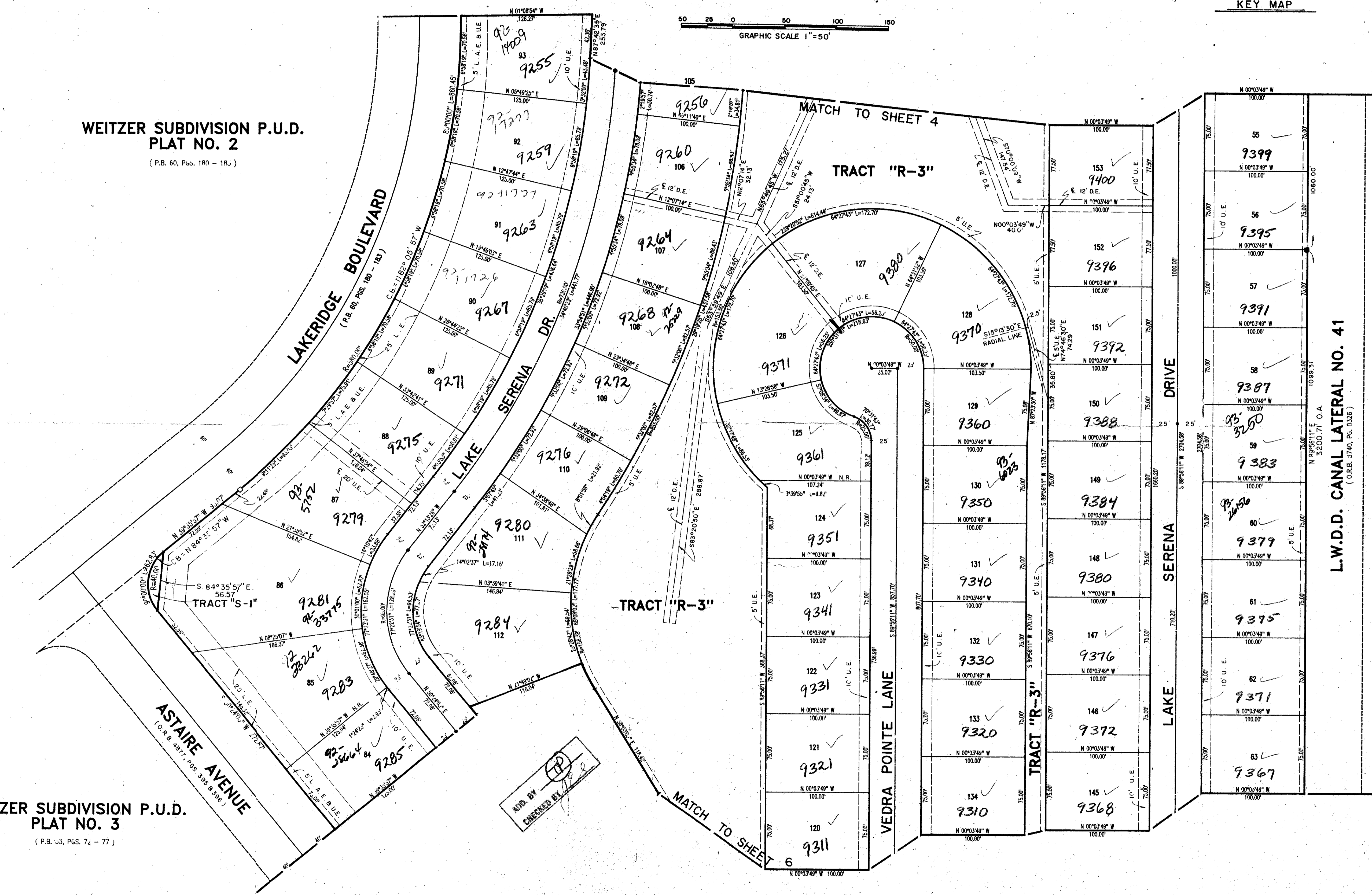

L.W.D.D. CANAL LATERAL NO. 41
(O.R.B. 3740, PG. 0326)

SPANISH ISLE BOULEVARD
PLAT II
(P.B. 37, Pgs. 20 - 23)

SUBDIVISION * Boca Landings North
BOOK 03 PAGE 115
FLOOD ZONE B FLOOD MAP # 2154
QUAD # 53 ZONING RS 80-204
S#T#Z#7#6# ZIP CODE 33434
PUD NAME part of Moon Lake PUD

**WEITZER SUBDIVISION P.U.D.
PLAT NO. 3**
(P.B. 33, Pgs. 74 - 77)

ADD. BY
CHECKED BY

0349-007

63/115

Landmark Surveying & Mapping Inc.
1850 FOREST HILL BOULEVARD
PH. (407)433-5405 SUITE 100 W.P.B. FLORIDA

BOCA LANDINGS NORTH

STATE OF FLORIDA
COUNTY OF PALM BEACH
This Plat was filed for record at _____
M. this _____ day of _____ 19____
and duly recorded in Plat Book No. _____
on Page _____
John B. Dunkle, Clerk of the Circuit Court
By _____ D.C.