

-Indian Spring Plat No. 6-

SHEET TWO OF TWO
0259-007

29

State of Florida
County of Palm Beach
This Plat was filed for record
at _____ on _____
at _____ A.D. 1999, and
duly recorded in the book
_____ Page _____
John B. Smith,
Clerk of the Circuit Court
By _____
Deputy Clerk

Curve Data Table

Station	Length	Chord
17	15.25	64.44
18	17.99	78.89
19	21.74	95.00
20	26.50	112.00
21	32.25	130.00
22	39.00	148.00
23	46.75	166.00
24	55.50	184.00
25	65.25	202.00
26	76.00	220.00
27	87.75	238.00
28	100.50	256.00
29	114.25	274.00
30	129.00	292.00
31	144.75	310.00
32	161.50	328.00
33	179.25	346.00
34	198.00	364.00
35	217.75	382.00
36	238.50	400.00
37	260.25	418.00
38	283.00	436.00
39	306.75	454.00
40	331.50	472.00
41	357.25	490.00
42	384.00	508.00
43	411.75	526.00
44	440.50	544.00
45	470.25	562.00
46	501.00	580.00
47	532.75	598.00
48	565.50	616.00
49	600.25	634.00
50	637.00	652.00
51	675.75	670.00
52	716.50	688.00
53	759.25	706.00
54	804.00	724.00
55	850.75	742.00
56	899.50	760.00
57	950.25	778.00
58	1003.00	796.00
59	1057.75	814.00
60	1114.50	832.00
61	1173.25	850.00
62	1234.00	868.00
63	1296.75	886.00
64	1361.50	904.00
65	1428.25	922.00
66	1497.00	940.00
67	1567.75	958.00
68	1640.50	976.00
69	1715.25	994.00
70	1792.00	1012.00
71	1870.75	1030.00
72	1951.50	1048.00
73	2034.25	1066.00
74	2119.00	1084.00
75	2205.75	1102.00
76	2294.50	1120.00
77	2385.25	1138.00
78	2478.00	1156.00
79	2572.75	1174.00
80	2669.50	1192.00
81	2768.25	1210.00
82	2869.00	1228.00
83	2971.75	1246.00
84	3076.50	1264.00
85	3183.25	1282.00
86	3292.00	1300.00
87	3402.75	1318.00
88	3515.50	1336.00
89	3630.25	1354.00
90	3747.00	1372.00
91	3865.75	1390.00
92	3986.50	1408.00
93	4109.25	1426.00
94	4234.00	1444.00
95	4360.75	1462.00
96	4489.50	1480.00
97	4620.25	1498.00
98	4753.00	1516.00
99	4887.75	1534.00
100	5024.50	1552.00

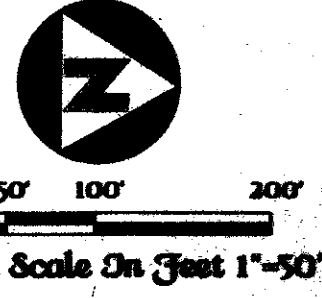
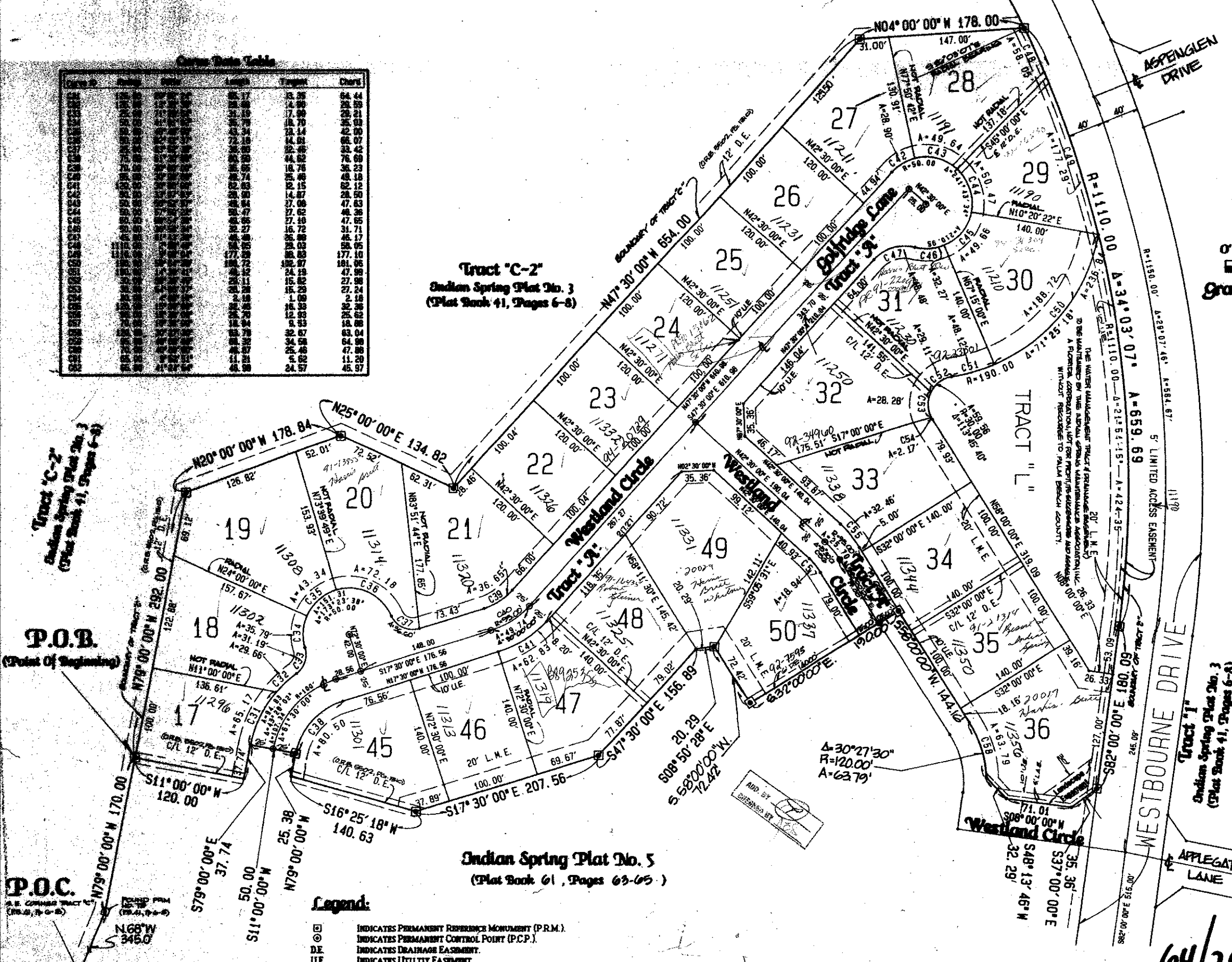

Tract "C-2"
Indian Spring Plat No. 3
(Plat Book 41, Pages 6-8)

Indian Spring Plat No. 5
(Plat Book 61, Pages 63-65)

Tract "I"
Indian Spring Plat No. 3
(Plat Book 41, Pages 6-8)

0259-007

This instrument was prepared by Wm. R. Van Campen, R.L.S., R.
and for the offices of Bench Mark Land Surveying & Mapping, Inc.,
4152 W. Blue Heron Boulevard Suite 121, Riviera Beach, Florida

BENCH MARK
LAND SURVEYING & MAPPING, INC.

WEST PALM BEACH, FLORIDA - RIVIERA BEACH, FLORIDA

Record Plat
Indian Spring Plat No. 6

OWN	BOOK	PAGE	DATE	RECORDED
SCALE	DATE	BY	NO.	DATE

SUBDIVISION - Indian Spring Plat No. 6
 BOOK 07 PAGE 59
 FLOOD HAZ. ZONING P-5
 QUID - 35 ZIP CODE 33437
 DE 73-52 PLUS NAME & ADDRESS
 TIZ 453

64/29