

(A PLANNED UNIT DEVELOPMENT)
ABERDEEN - PLAT NO. 13

LYING IN SECTION 16, TOWNSHIP 45 SOUTH, RANGE 42 EAST,
 BEING A REPLAT OF A PORTION OF ABERDEEN - PLAT NO. 2, AS RECORDED IN PLAT BOOK
 55, PAGES 11 THRU 22, OF THE PUBLIC RECORDS OF PALM BEACH COUNTY, FLORIDA.
 SHEET 4 OF 5
 OCTOBER, 1989

0270-015

119

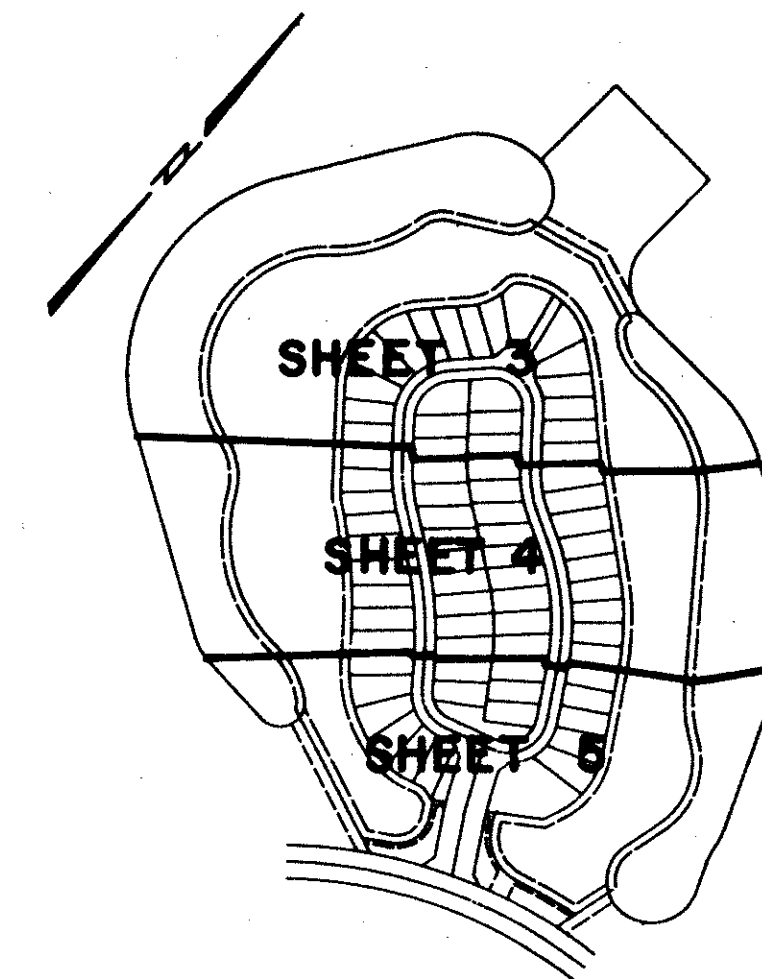

KEY MAP

N.T.S.

STATE OF FLORIDA
 COUNTY OF PALM BEACH
 This Plat was filed for record at _____
 M. this _____ day of _____, 19____
 and duly recorded in Plat Book No. _____
 on Page _____
 John B. Dunkle, Clerk of the Circuit Court
 By _____ D.C.

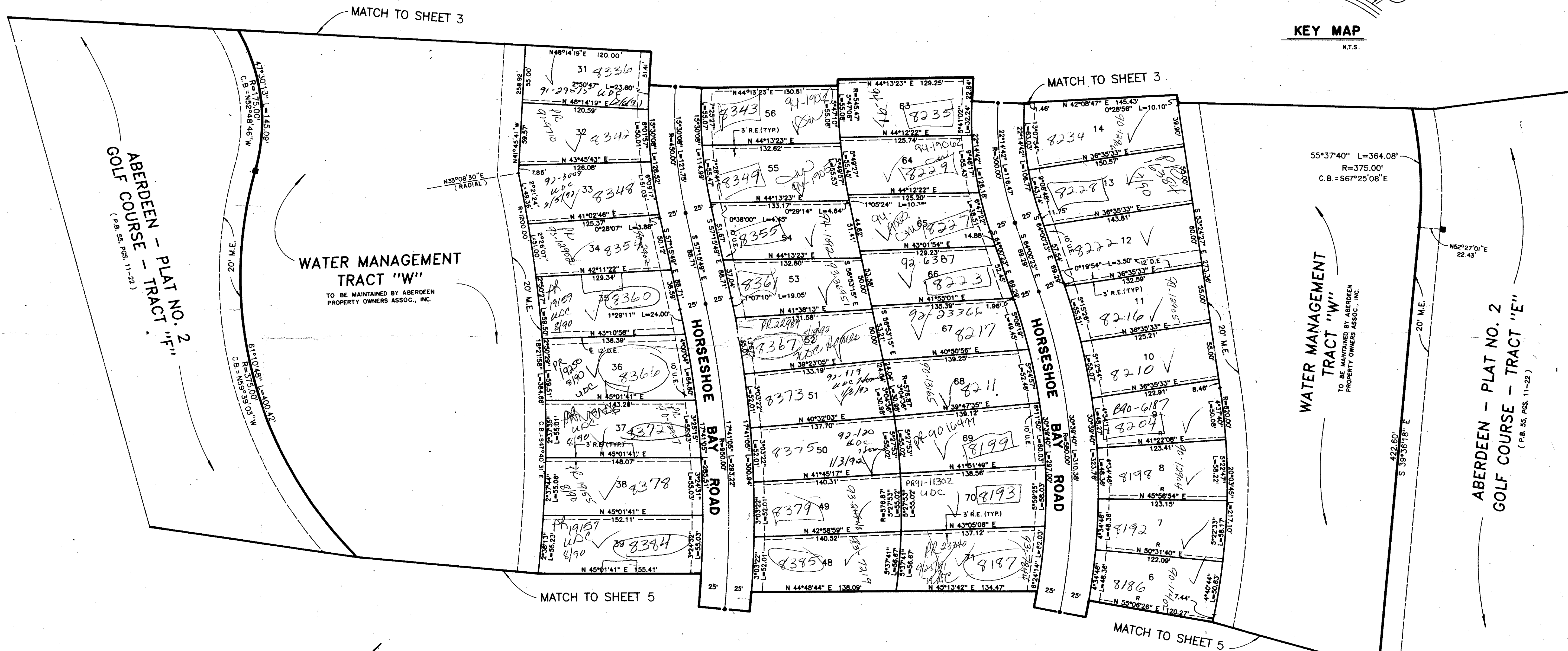

ABERDEEN - PLAT NO. 2
 GOLF COURSE - TRACT "F"
 (P.B. 55, Pgs. 11-22)

WATER MANAGEMENT
 TRACT "W"
 TO BE MAINTAINED BY ABERDEEN
 PROPERTY OWNERS ASSOC., INC.

WATER MANAGEMENT
 TRACT "W"
 TO BE MAINTAINED BY ABERDEEN
 PROPERTY OWNERS ASSOC., INC.

ABERDEEN - PLAT NO. 2
 GOLF COURSE - TRACT "E"
 (P.B. 55, Pgs. 11-22)

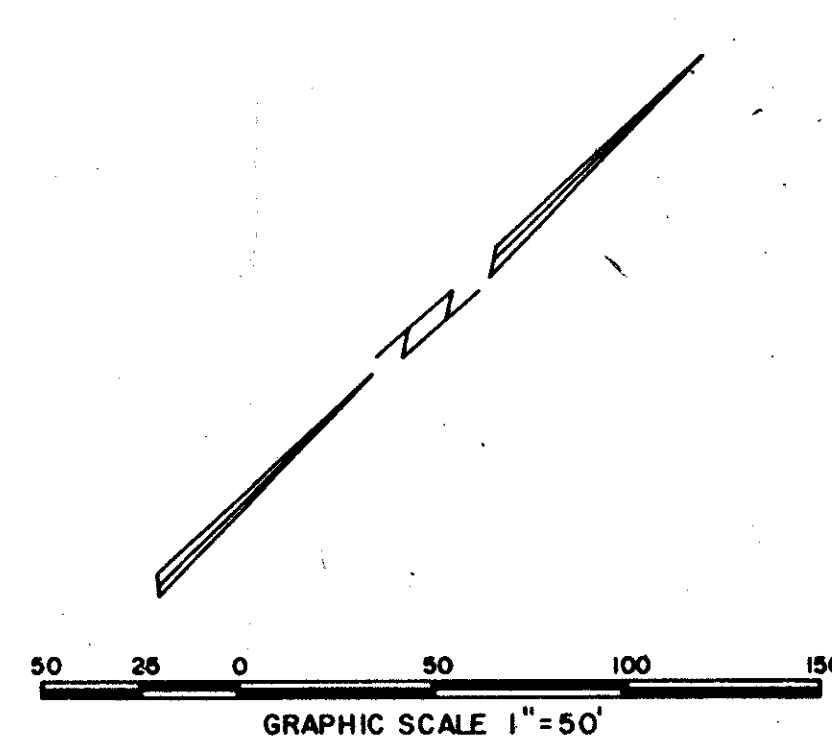

BT

Ref. 80-153
 0270-015

65/119

SUBDIVISION: ABERDEEN - PLAT NO. 13
 BOOK: 65
 PAGE: 119
 PLAT NO.: 13
 DATE: 10/19/89
 BY: [Signature]

Landmark Surveying & Mapping Inc.
 1850 FOREST HILL BOULEVARD
 PH. (407)433-5405 SUITE 100 W.P.B. FLORIDA

ABERDEEN - PLAT NO. 13