

PLAT OF

GUN CLUB CENTER N°2

LYING IN SECTION 1, TOWNSHIP 44 SOUTH, RANGE 42 EAST AND BEING A REPLAT OF A PORTION OF TRACT 2, BLOCK 2, OF PLAT No.1 PALM BEACH PLANTATIONS (MODEL LAND COMPANY) AS RECORDED IN P.B. 10, PG.20 OF PALM BEACH COUNTY, FLORIDA.

JUNE, 1990.

STATE OF FLORIDA COUNTY OF PALM BEACH S.S.

THIS INSTRUMENT WAS FILED FOR RECORD AT _____ M.

THIS DAY OF _____, 19____

AND DULY RECORDED IN OFFICIAL RECORD BOOK _____ ON PAGE _____

JOHN B. DUNKLE, CLERK CIRCUIT COURT BY: _____, D.C.

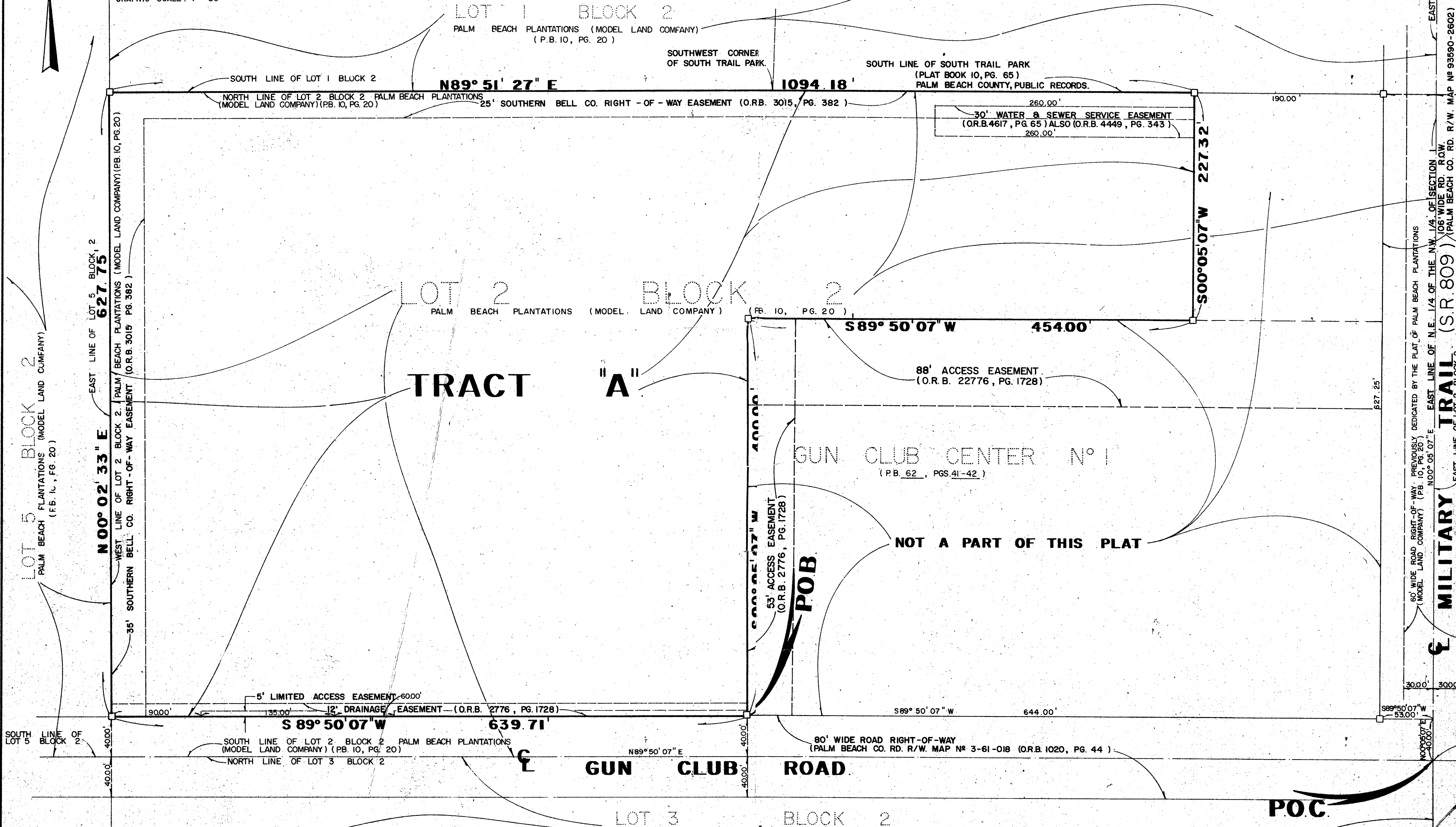
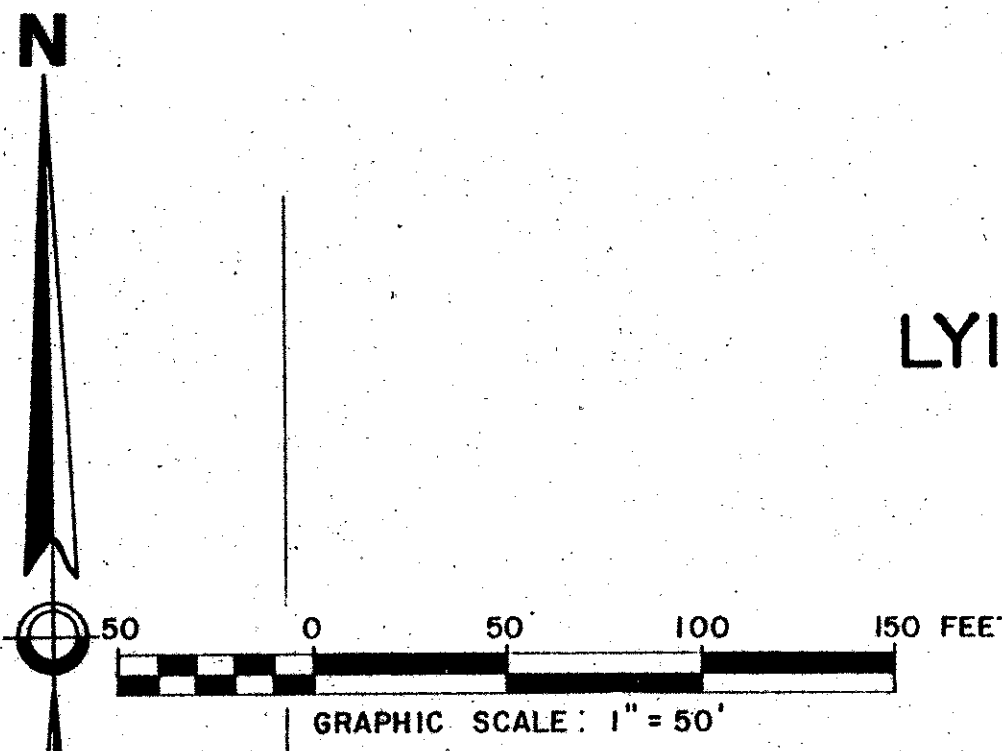

TAZ 279

SUBDIVISION # 66
 BOOK 66 FLOOD MAP # 165B
 ZONING CG
 PLANNING # 52
 ZIP CODE 33463
 DATE 1/14/91
 NAME J.M. SONS

LEGEND:
 ● - DENOTES PERMANENT REFERENCE MONUMENT (SET)
 ■ - DENOTES PERMANENT REFERENCE MONUMENT (FOUND)
 P.O.B. - DENOTES POINT OF BEGINNING
 P.O.C. - DENOTES POINT OF COMMENCEMENT.

BEARING BASE:
 THE CENTERLINE OF MILITARY TRAIL IS TAKEN TO BE N 00°05'07" E AND ALL OTHER BEARINGS ARE RELATIVE THERETO.

NOTE: THERE MAY BE ADDITIONAL RESTRICTIONS THAT ARE NOT SHOWN ON THIS PLAT THAT MAY BE FOUND IN THE PUBLIC RECORDS OF THIS COUNTY.

GUN CLUB CENTER #2

© COPYRIGHT 1989 BY SHALLOWAY, FOY, RAYMAN & NEWELL, INC. THIS DRAWING IS PROVIDED FOR INFORMATIONAL PURPOSES ONLY. UNLESS SIGNED AND SEALED BY A REGISTERED PROFESSIONAL SURVEYOR REPRESENTATIVE SHALLOWAY, FOY, RAYMAN & NEWELL, INC.

THIS INSTRUMENT PREPARED BY
A. RAYMAN IN THE OFFICE OF

Shalloway, Foy, Rayman & Newell, Inc.
 Engineers • Planners • Surveyors
 Telephone: (407) 655-1151
 1281 Belvedere Road, West Palm Beach, Florida 33416

DATE 1-19-89
 DRAWN A. RAMIREZ
 CHECKED S. RAYMAN
 JOB NO. 89506

0570-002

66/126