RE-PLAT OF LOTS 191 THROUGH 204 OF STONEBRIDGE PLAT NO. 2

OCTOBER, A.D., NINETEEN HUNDRED EIGHTY NINE
SHEET THREE OF THREE

0420-003

155

State Of Florida)
ss
County Of Palm Beach)

This Plat was filed for record at ____, this ___ day of ________, A.D., 1989, and duly recorded in Plat Book __________ on Page ________ And ______,

John B. Dunkle,
Clerk of the Circuit Court.

By: ________________
,Deputy Clerk

LEGEND:

- INDICATES SET PERMANENT REFERENCE MONUMENT (P.R.M.)
- INDICATES SET PERMANENT CONTROL POINT (P.C.P.)
- INDICATES FOUND PERMANENT CONTROL POINT (P.C.P.)

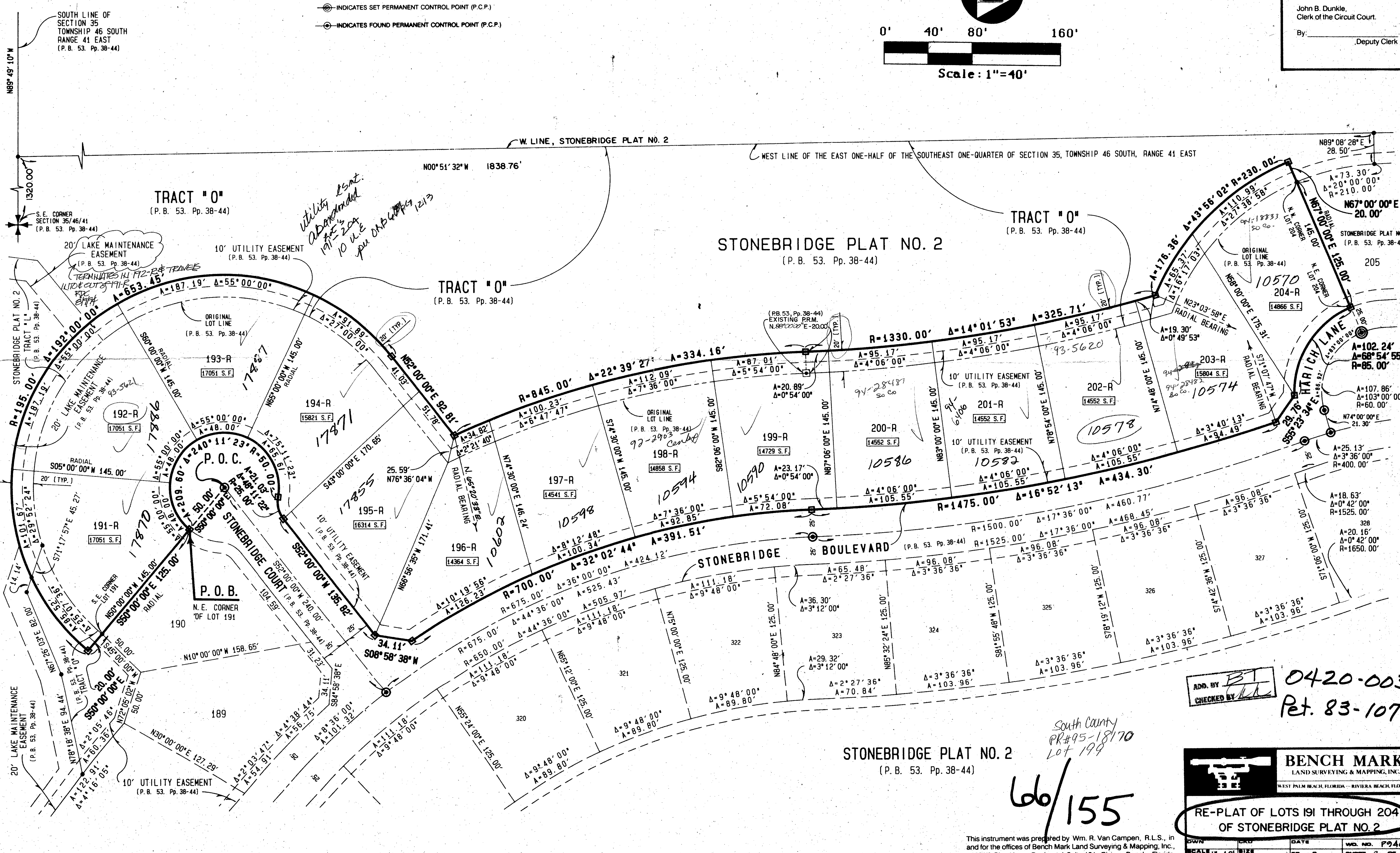

0420-003
Pet. 83-107

ADD. BY BT
CHECKED BY

South County PR#95-18170 Lot 199

66/155

SUBDIVISION STONEBRIDGE PLAT 2 & REPLAT OF LOTS 191-204
BOOK 66 PAGE 155
FLOOD ZONE D FLOOD MAP #100B
QUAD #67 ZONING AR
SE 83-107 ZIP CODE 33434
PUD NAME 35/46/41 Same

TAZ 764

BENCH MARK
LAND SURVEYING & MAPPING, INC.
WEST PALM BEACH, FLORIDA — RIVIERA BEACH, FLORIDA

RE-PLAT OF LOTS 191 THROUGH 204 OF STONEBRIDGE PLAT NO. 2

This instrument was prepared by Wm. R. Van Campen, R.L.S., in and for the offices of Bench Mark Land Surveying & Mapping, Inc., 4152 W. Blue Heron Boulevard Suite 121, Riviera Beach, Florida

DWN	CKD	DATE	WO. NO. P9400
SCALE 1"=40'	SIZE	FB P	SHEET 3 OF 3