

WHISPER WALK SECTION "E"

SITUATE IN SECTION 5, TOWNSHIP 47 SOUTH, RANGE 42 EAST,
PALM BEACH COUNTY, FLORIDA,
BEING A REPLAT OF A PORTION OF TRACT A OF
THE BOUNDARY PLAT OF WHISPER WALK, A P.U.D.
(P.B. 43, PG. 189 - 191)

THIS INSTRUMENT PREPARED BY JAMES E. PARK, P.L.S.
WILLIAMS, HATFIELD & STONER, INC. - ENGINEERS PLANNERS SURVEYORS
1325 SOUTH CONGRESS AVENUE, SUITE 118, BOYNTON BEACH, FLORIDA 33426

SHEET 4 OF 5

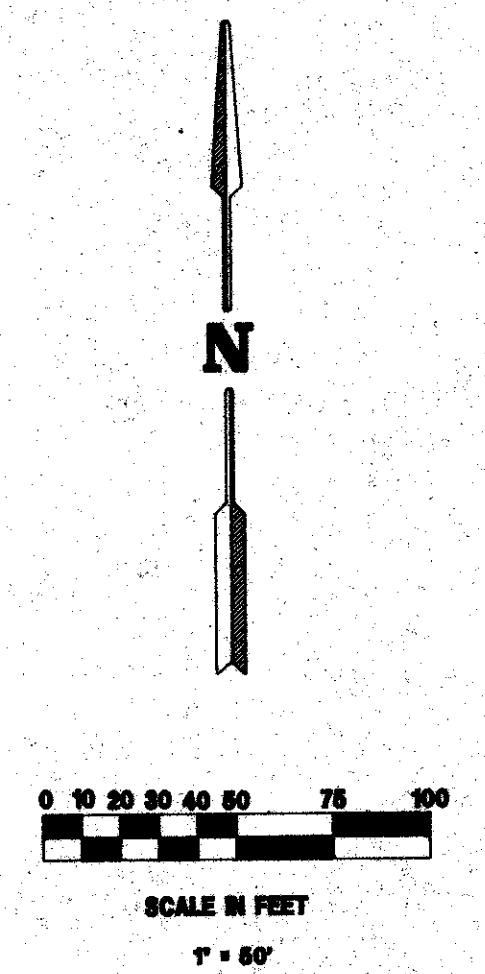
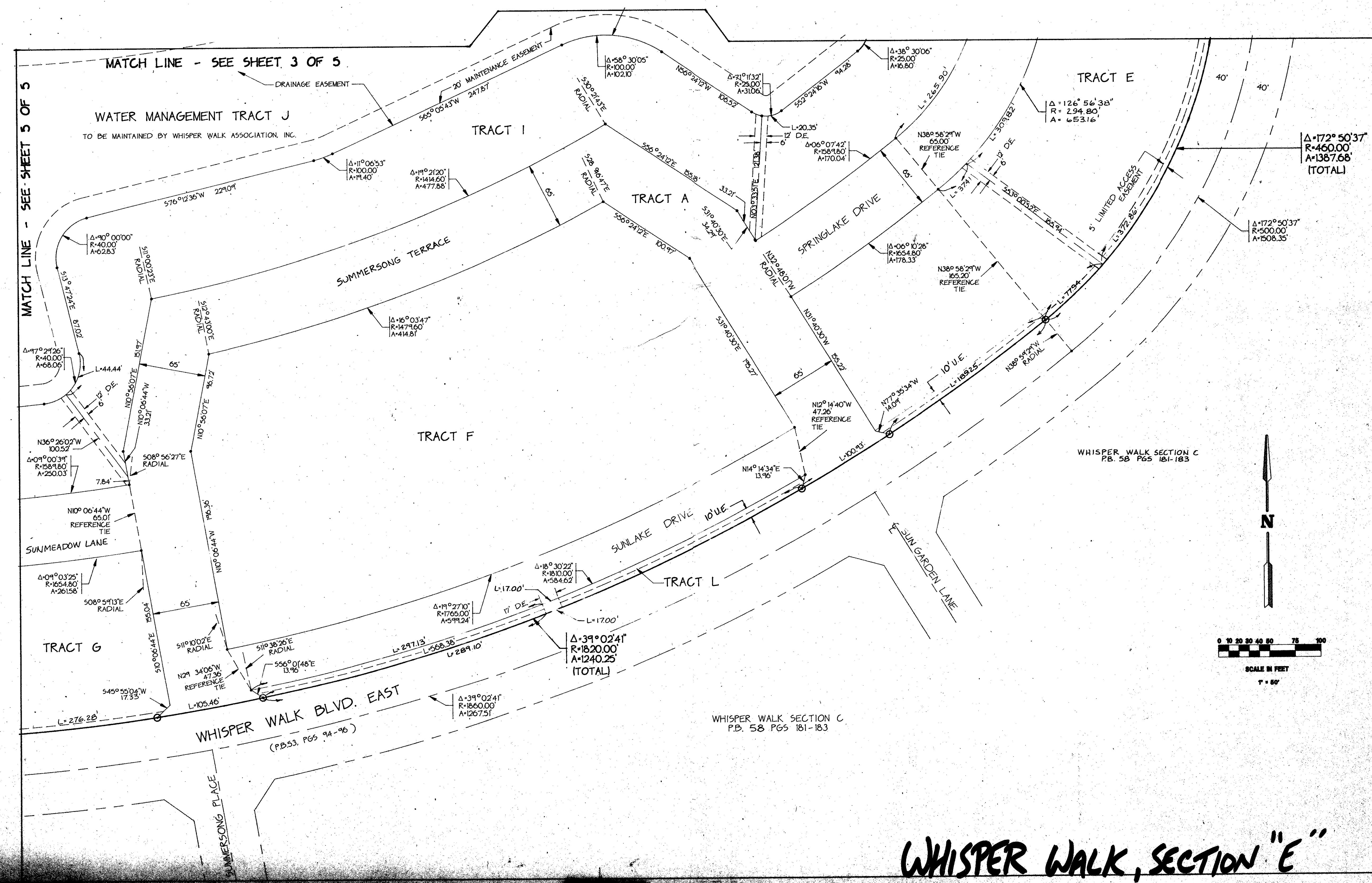
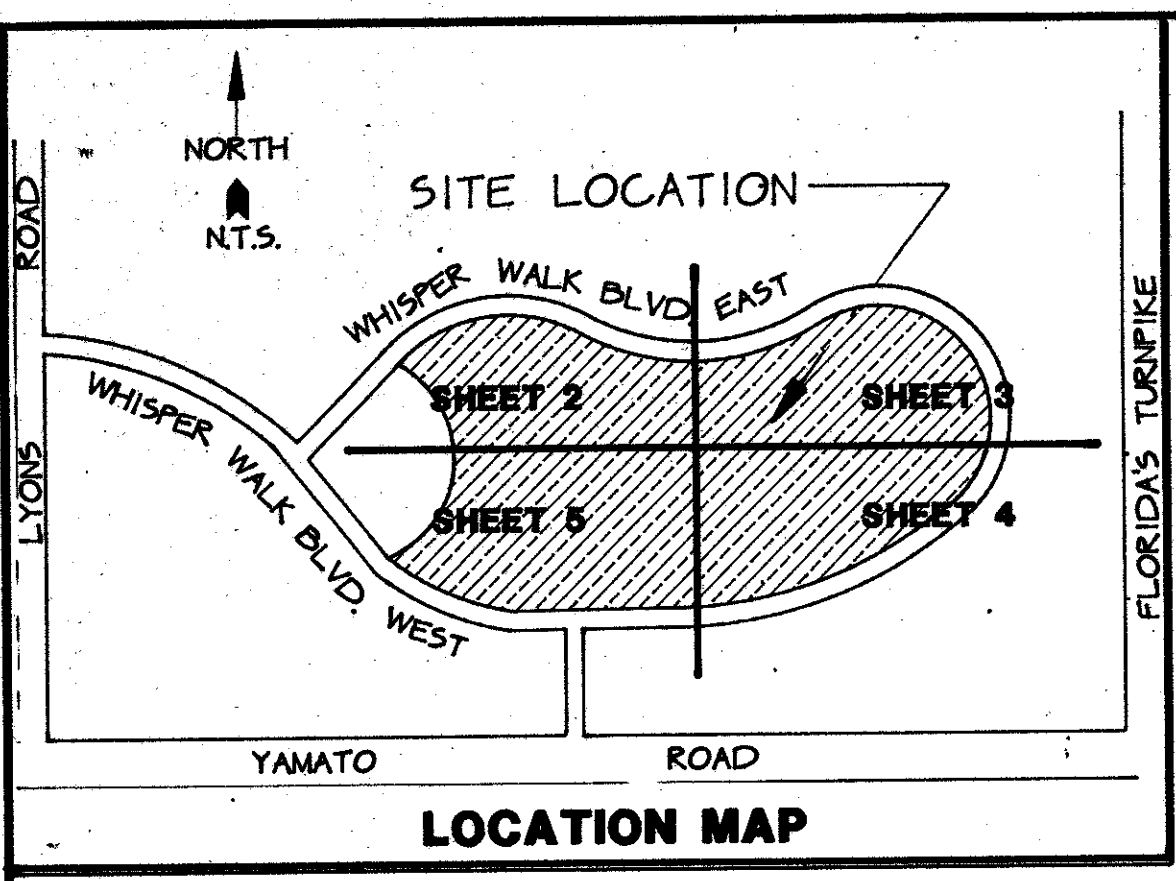

SUBDIVISION - Whisper Walk Section E
 BOOK 67 PAGE 43
 FLOOD ZONE B FLOOD MAP # 215A
 ZONING RS
 SE 80-229
 MAKE SAME
 SHT 43

TAZ 555

*Pat. 80-229
Alloc #0001*

0339-004

WHISPER WALK, SECTION "E"

67/43