

BINK'S FOREST OF THE LANDINGS AT WELLINGTON P. U. D. PLAT 1

IN PARTS OF SECTIONS 6 AND 7, TOWNSHIP 44 SOUTH, RANGE 41 EAST
PALM BEACH COUNTY, FLORIDA
IN TWELVE SHEETS SHEET No. 11

GEE AND JENSON
ENGINEERS - ARCHITECTS - PLANNERS, INC.
APRIL 1989
SCALE IN FEET SCALE 1"=50'

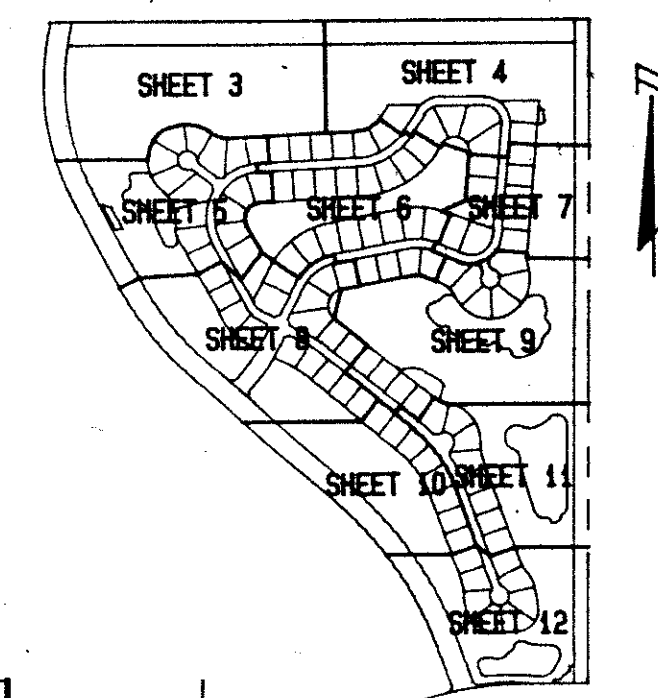

STATE OF FLORIDA
COUNTY OF PALM BEACH
This plat was filed for
record at _____ M. this _____ day
of _____ 1990, and duly
recorded in Plat Book No. _____
on Pages _____ and _____
JOHN B. DUNKLE
Clerk Circuit Court
By: _____ D. C.

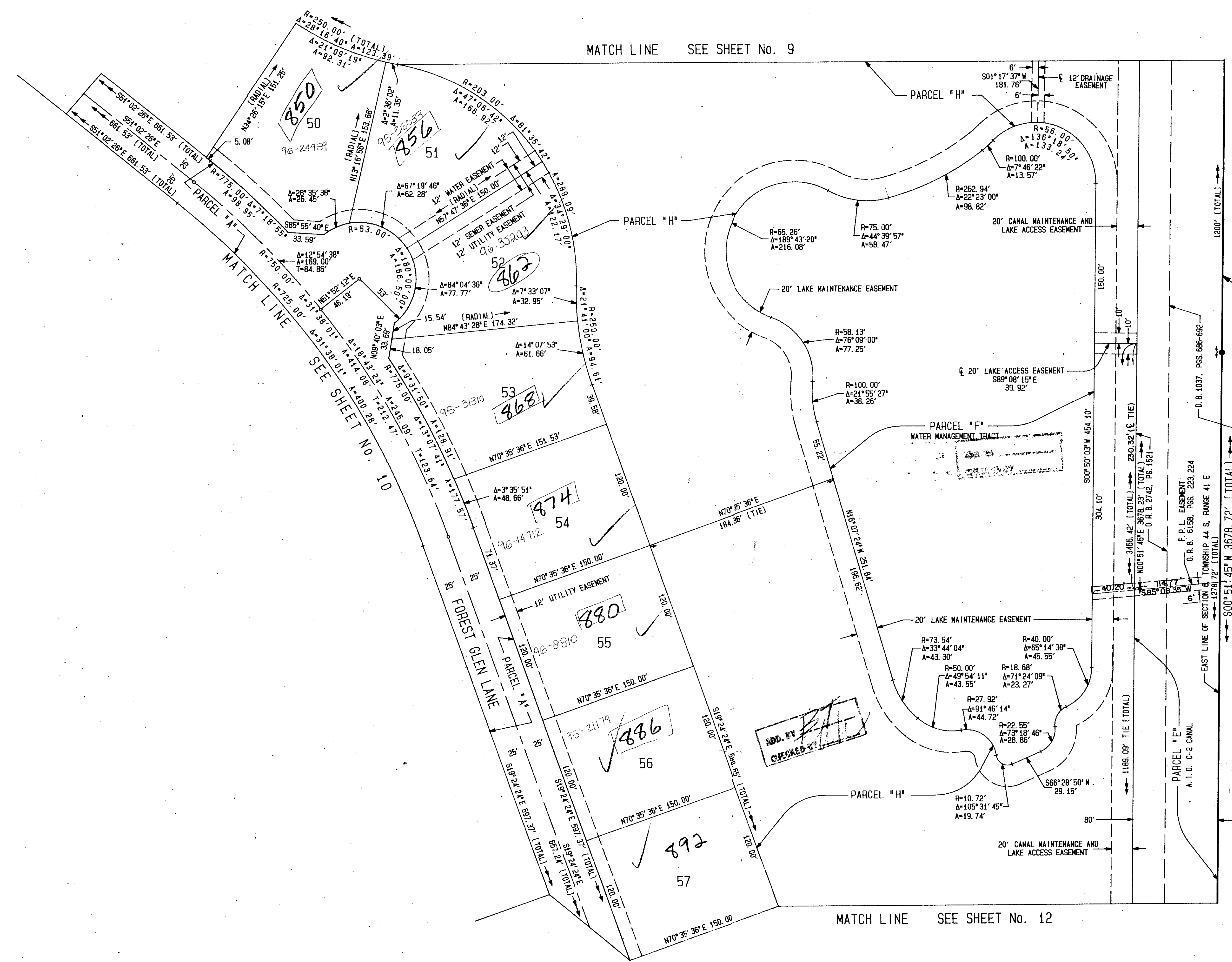

Paddock Park No. 1
OF WELLINGTON P. U. D.
P. B. 41, PGS. 118 THRU 120

TAL 727

SUBDIVISION # BINK'S FOREST OF THE
LANDINGS
BOOK 67 PAGE 66
FLOOD MAP # 100B
FLOOD ZONE B
ZONING KE
QUAD # 77
SE 76-70
ZIP CODE 33444
PUB NAME WELLINGTON P.U.D. PLAT 1
6/14/91

COMPUTED D. W. LEI/CADD
DRAWN D. W. LEI/CADD
CHECKED W. J. J.
APPROVED

BINK'S FOREST OF THE LANDINGS AT WELLINGTON P.U.D. PLAT 1

6/16/91

0269-009

Plat. 76-60