

RAINBOW LAKES - TRACT "B" - PHASE ONE

173

A REPLAT OF A PORTION OF TRACT "B" ACCORDING TO THE PLAT OF TARTAN LAKES PLAT NO. 3 - P.U.D. AS RECORDED IN PLAT BOOK 51, PAGES 170 THROUGH 174, INCLUSIVE, OF THE PUBLIC RECORDS OF PALM BEACH COUNTY, FLORIDA. SECTIONS 15 AND 22, TOWNSHIP 45 SOUTH, RANGE 42 EAST

SHEET 2 OF 5 MARCH, 1990

THIS INSTRUMENT PREPARED BY
 PERRY C. WHITE P.L.S. 4213 STATE OF FLORIDA
 LAWSON, NOBLE AND ASSOCIATES, INC.
 ENGINEERS PLANNERS SURVEYORS
 WEST PALM BEACH, FLORIDA

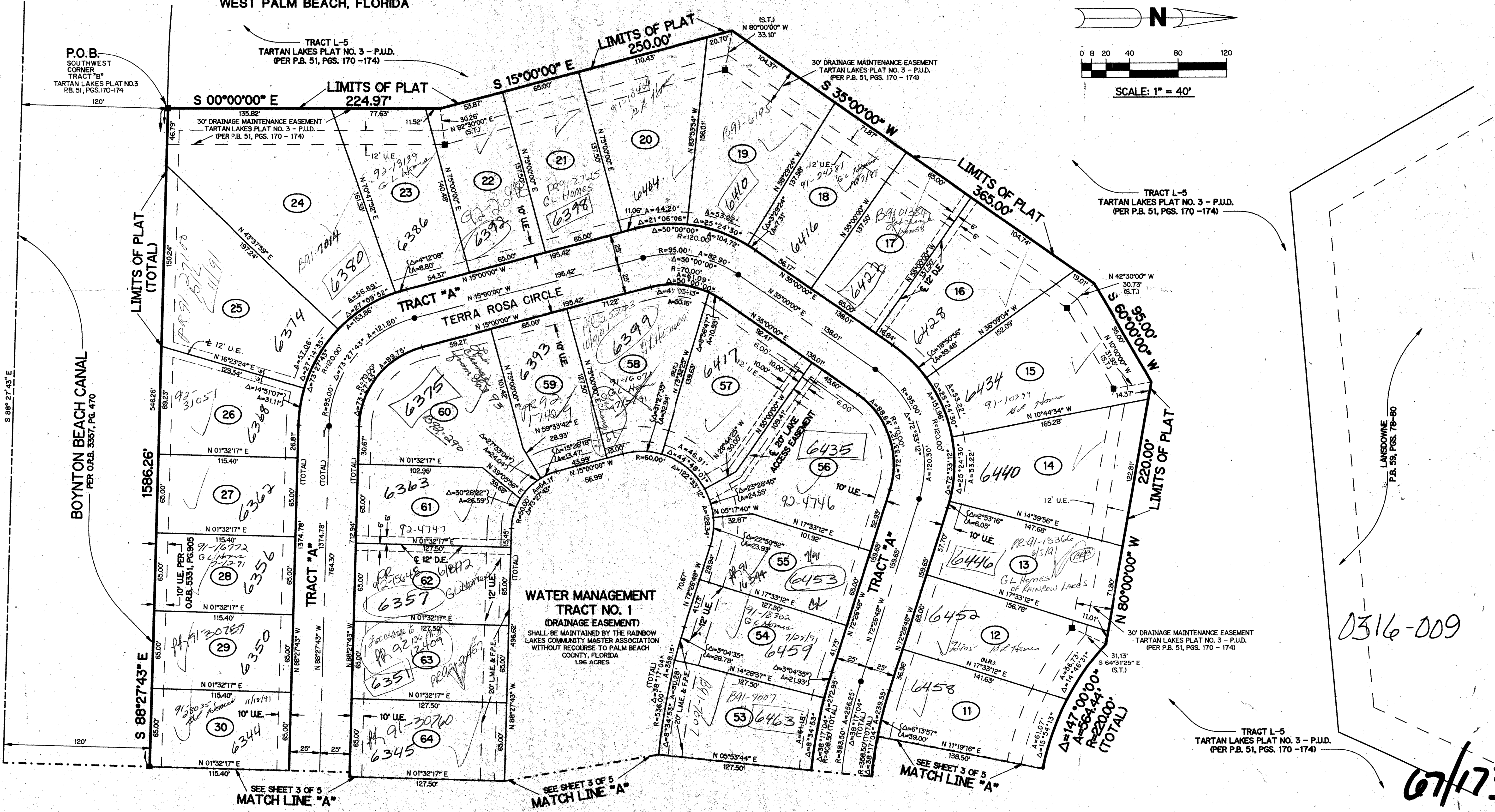
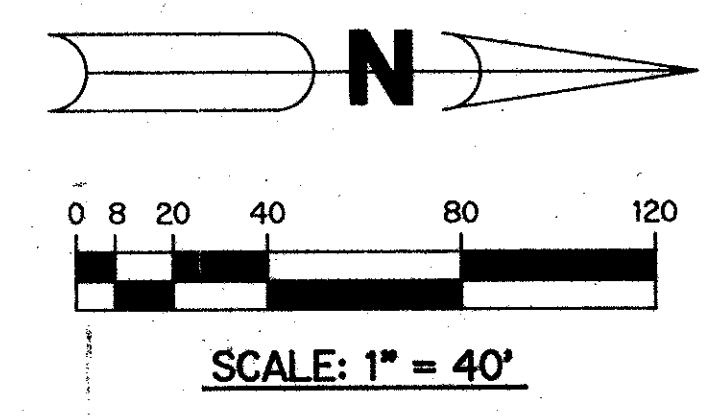

BOOK 67
 PAGE 173
 FLOOD ZONE B
 FLOOD MAP # 185A
 ZONING RT
 QUAD # 2435
 05/14/17
 ZIP CODE 33457
 FUD NAME
 L.S. 27441

0316-009

07/173