

ABERDEEN - PLAT NO. 10

LYING IN SECTION 16, TOWNSHIP 45 SOUTH, RANGE 42 EAST, BEING A REPLAT OF A PORTION OF ABERDEEN - PLAT NO. 2, AS RECORDED IN PLAT BOOK 55, PAGES 11 THRU 22, AND A PORTION OF ABERDEEN - PLAT NO. 8, AS RECORDED IN PLAT BOOK 59, PAGES 181 THRU 183, OF THE PUBLIC RECORDS OF PALM BEACH COUNTY, FLORIDA.

SHEET 2 OF 2

MARCH, 1991.

STATE OF FLORIDA
COUNTY OF PALM BEACH
This Plat was filed for record on _____
M. this _____ day of _____ 19____
and duly recorded in Plat Book No. _____
on Page _____
John B. Dunkle, Clerk of the Circuit Court
By _____ D.C.

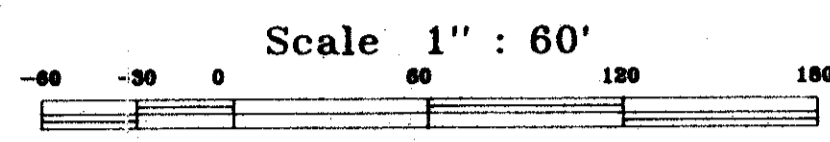

WATER MANAGEMENT TRACT "A"
ABERDEEN - PLAT NO. 8
(P.B. 59, PGS. 181-183)

WATER MANAGEMENT TRACT "B"
ABERDEEN - PLAT NO. 9
(P.B. 59, PGS. 178-180)

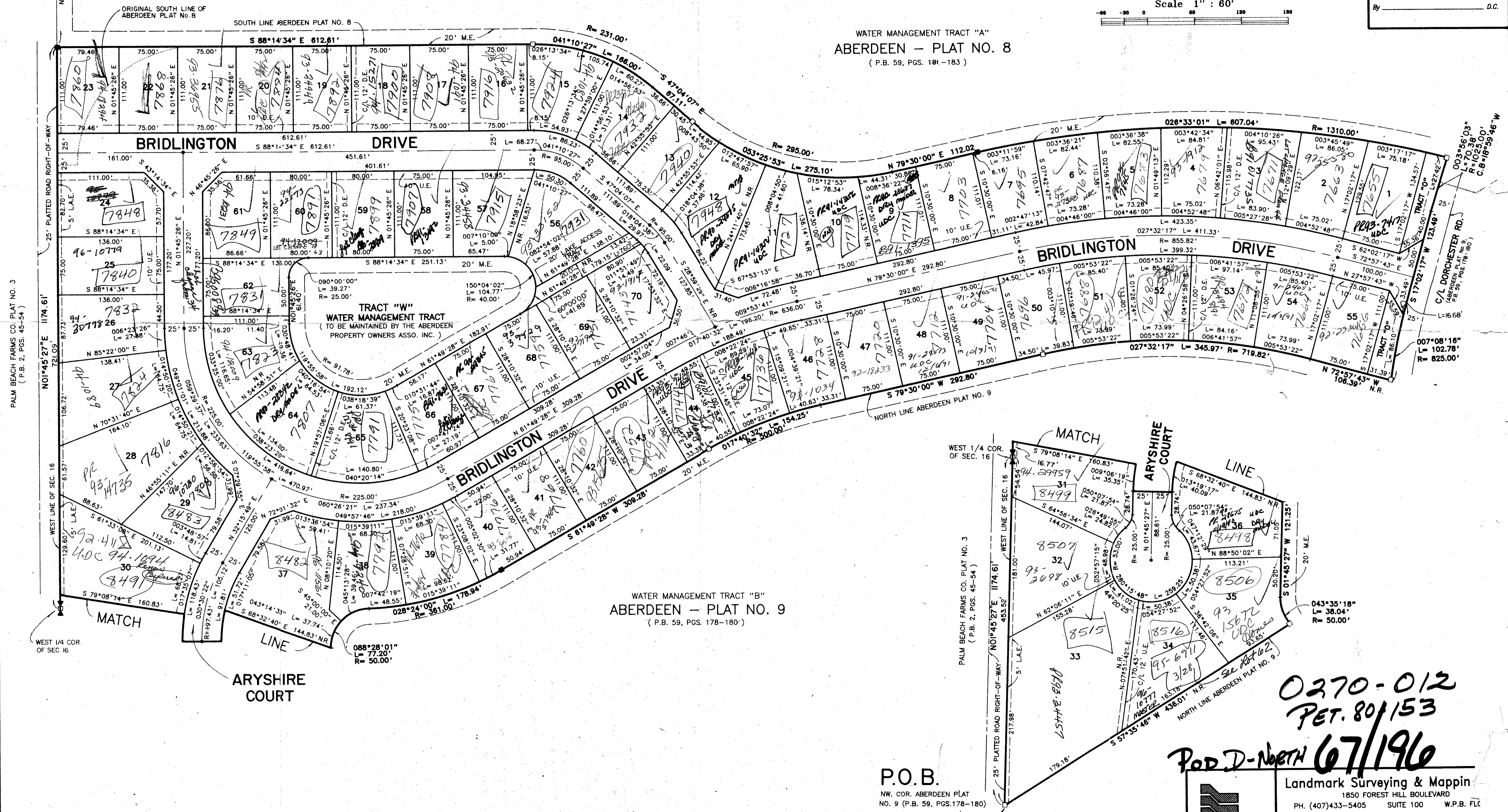

PALM BEACH FARMS CO. PLAT NO. 3
(P.B. 2, PGS. 45-54)

PALM BEACH FARMS CO. PLAT NO. 3
(P.B. 2, PGS. 45-54)

P.O.B.
NW. COR. ABERDEEN PLAT
NO. 9 (P.B. 59, PGS. 178-180)

0270-012
PET. 80153
POD D-NORTH 6/7/196

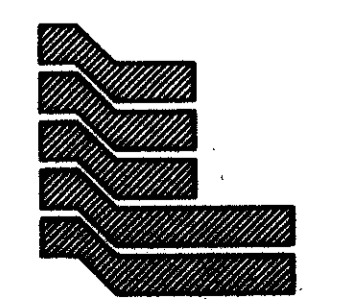

Landmark Surveying & Mapping
1850 FOREST HILL BOULEVARD
PH. (407)433-5405 SUITE 100 W.P.B. FLA

ABERDEEN - PLAT NO. 1

BOOK 67
PAGE 146
FLOOD ZONE B
CADD #49
CIP 60-153
ZIP CODE 33457
TO HAVE SAME
DATE

TAL 442