

BAY HEAD

0264015

33

AT JONATHAN'S LANDING, A PORTION OF A P.U.D.
BEING A REPLAT OF A PORTION OF PARCEL 'F' AS SHOWN ON
JONATHAN'S LANDING PLAT TWO AS RECORDED IN PLAT BOOK 35, PAGES 20 & 21
IN SECTION 7, TOWNSHIP 41 SOUTH, RANGE 43 EAST, PALM BEACH COUNTY, FLORIDA.

SHEET 2 OF 2
PETITION # 74-195
OCTOBER 1990

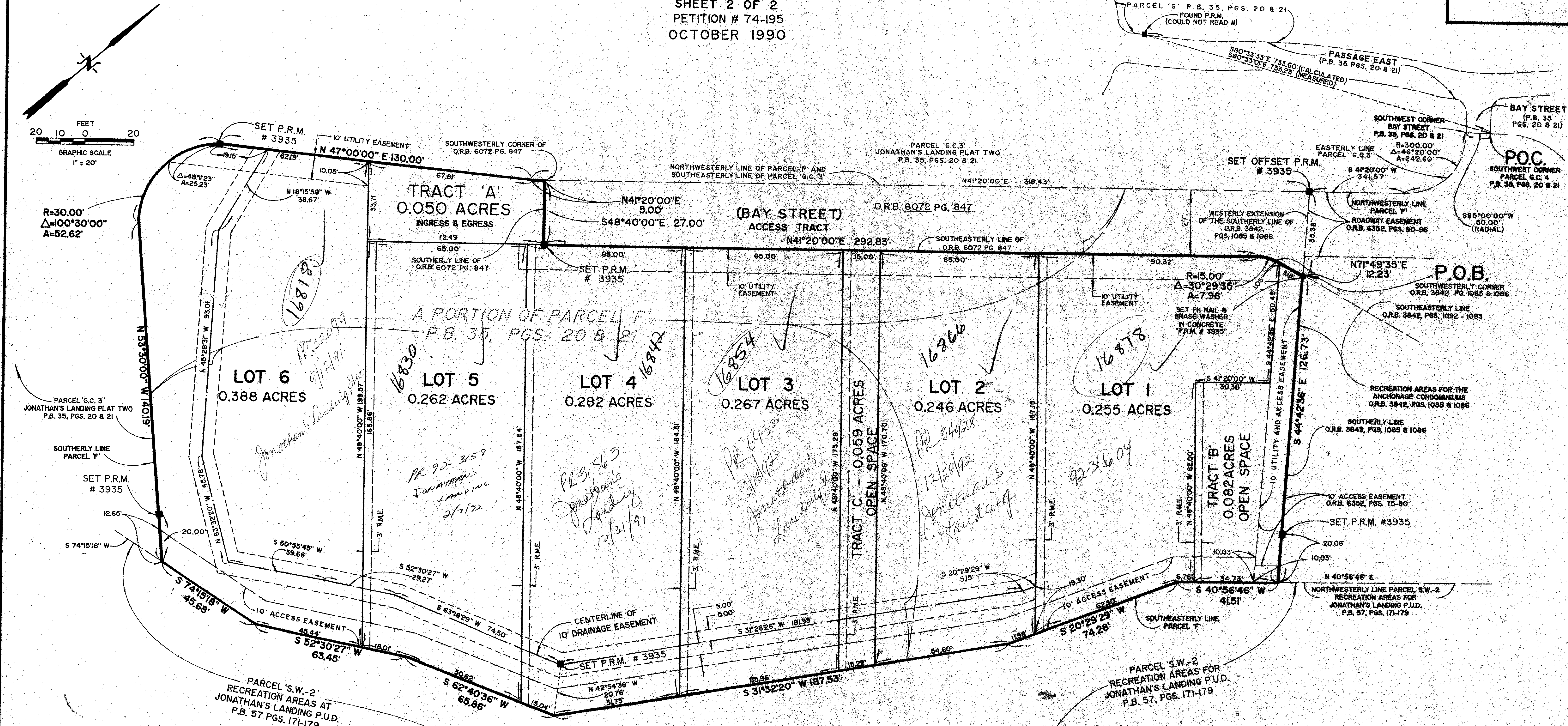
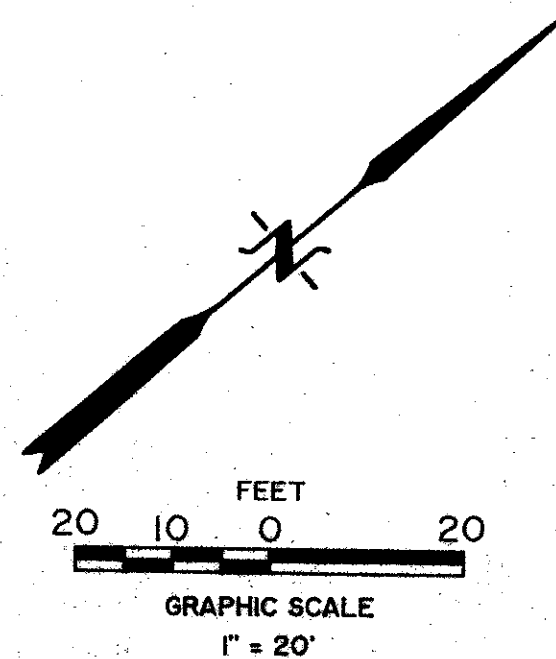

TAL 415

SUBDIVISION - BAY HEAD
PAGE 33
FLOOD ZONE 15-A
QUAD 11
SE 14-195
ZIP CODE 33411
PUD NAME Jonathan's Landing

AREA TABULATION

RESIDENTIAL:	AREA	ACRES
LOT 1	11116 SQ. FT.	0.255
LOT 2	10718 SQ. FT.	0.246
LOT 3	11629 SQ. FT.	0.267
LOT 4	12303 SQ. FT.	0.282
LOT 5	11414 SQ. FT.	0.262
LOT 6	16681 SQ. FT.	0.388
TRACT 'A'	2184 SQ. FT.	0.050
TRACT 'B'	3551 SQ. FT.	0.082
TRACT 'C'	2580 SQ. FT.	0.059
TOTAL	82376 SQ. FT.	1.891

- LEGEND**
- R.M.E. DENOTES RECIPROCAL MAINTENANCE EASEMENT
 - R DENOTES RADIUS
 - A DENOTES ARC LENGTH
 - Δ DENOTES CENTRAL ANGLE
 - P.R.M. DENOTES PERMANENT REFERENCE MONUMENT
 - P.O.B. DENOTES POINT OF BEGINNING
 - P.O.C. DENOTES POINT OF COMMENCEMENT
 - O.R.B. DENOTES OFFICIAL RECORD BOOK
 - P.B. DENOTES PLAT BOOK
 - PGS. DENOTES PAGES
 - P.U.D. DENOTES PLANNED UNIT DEVELOPMENT

BAY HEAD

08/33