

BOYNTON WATERS

BEING A PORTION OF PARCEL "D" OF LAKES OF BOYNTON BEACH A P. U. D.
 SITUATE IN SECTION 22, TOWNSHIP 45 SOUTH, RANGE 42 EAST,
 FEBRUARY, 1992 PALM BEACH COUNTY, FLORIDA. SHEET 2 OF 3

0391-005

75

STATE OF FLORIDA
 COUNTY OF PALM BEACH } ss
 THIS PLAT WAS FILED FOR
 RECORD AT _____ DAY OF
 _____ AD, 1992 AND
 DULY RECORDED IN PLAT BOOK
 _____ ON PAGES _____ AND
 MILTON T. BAUER, CLERK
 CIRCUIT COURT
 BY: _____ DC

PALM BEACH FARMS Co. PLAT No. 3
 PLAT BOOK 2, PAGES 45-54

JOG ROAD (120' R/W) O. R. B. 4224, PG. 780

POINT OF COMMENCEMENT
 SOUTHWEST CORNER OF
 SOUTHEAST ONE QUARTER OF
 SECTION 22-45-42

WEST LINE OF S.E. 1/4
 SECTION 22-45-42

POINT OF BEGINNING

S00° 10' 27" E 1290.25'

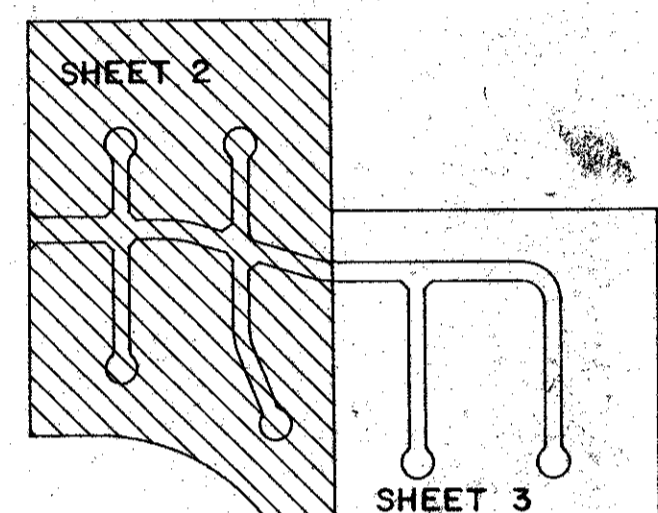
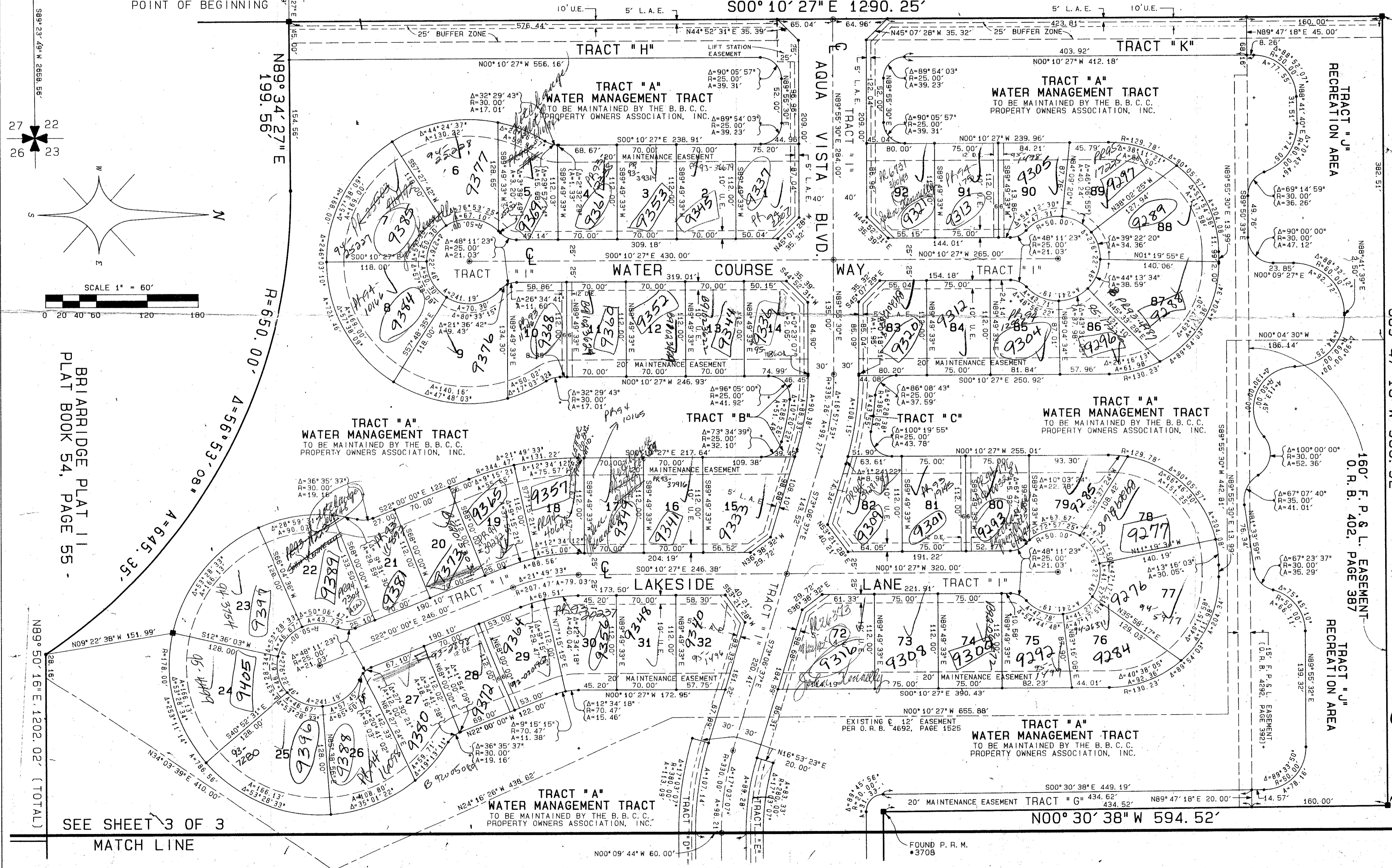

SHEET LOCATION MAP
 N. T. S.

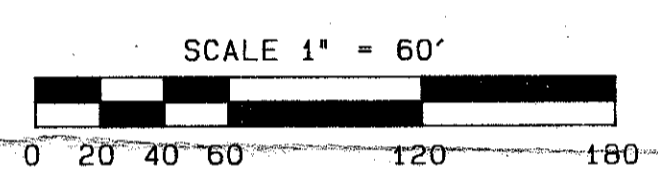

BRIARRIDGE PLAT 11
 PLAT BOOK 54, PAGE 55

BOYNTON CANAL
 (D. B. 118, PAGE 518)
 200' REG. R/W
 589° 47' 18" W 933.92'

160' F. P. & L. EASEMENT
 O. R. B. 402, PAGE 387

*Parcel D
 LAKES OF BOYNTON
 BEACH PUD*
**PET. 83-58 E
 COLLECT
 ALLOC. #0001**

0391-005

69/75

FOUND P. R. M.
 #3708

ATLANTIC - CARIBBEAN MAPPING, INC.
 PROFESSIONAL LAND SURVEYORS
 OAK RIDGE BUSINESS PARK
 1860 OLD OKEECHOBEE ROAD, SUITE 501
 WEST PALM BEACH, FLORIDA 33409
 (407) 587-5500 FAX (407) 587-5897

91044 BOYNTON WATERS

TAZ = 444

BOOK 69
 PAGE 15
 FLOOD MAP # 15A
 ZONING RTS/PUD
 QUAD # 35
 SE 83-58
 PUD NAME LAKES OF BOYNTON BEACH
 224452

SEE SHEET 3 OF 3

MATCH LINE