

# A PLAT OF LENDER CENTER

LYING IN SECTION 12, TOWNSHIP 41 SOUTH, RANGE 42 EAST,  
TOWN OF JUPITER,  
PALM BEACH COUNTY, FLORIDA

OCTOBER 1992

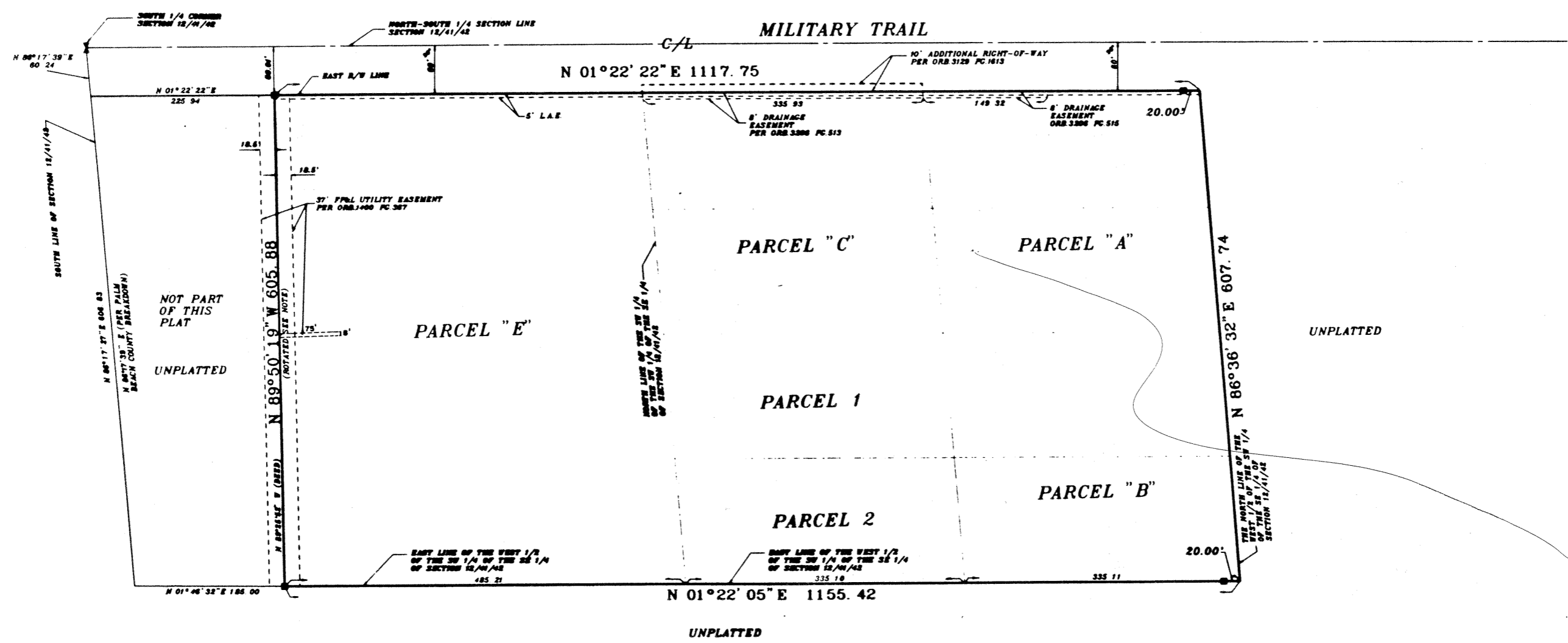
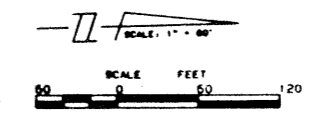

- ▣ - DENOTES SET PERMANENT REFERENCE MONUMENT (4100)
- ORB - OFFICIAL RECORD BOOK
- PC - PAGE
- C/L - CENTERLINE
- R/W - RIGHT-OF-WAY
- L.A.E. - LIMITED ACCESS EASEMENT

NOTE: BEARINGS SHOWN HEREON WERE ROTATED TO CONFORM WITH PALM BEACH COUNTY SECTIONAL BREAKDOWN.

BEARING BASE: THE SOUTH LINE OF SECTION 12/41/42 IS TAKEN TO BEAR N09°17' 39" E AND ALL OTHER BEARINGS ARE RELATIVE THERETO

**lfp** LINDALE, BROWNING, FERRARI & HELLSTROM, INC.  
CONSULTING ENGINEERS, PLANNERS & SURVEYORS  
18 CENTRAL PARKWAY SUITE 100 FT. PIERCE, FL 34901  
318 JUPITER LANE SUITE 400 JUPITER, FL 33408  
407 746 8040 407 900 3003 407 461 2400