

**A REPLAT OF 351 YAMATO ROAD**  
 BEING A REPLAT OF 351 YAMATO ROAD AS RECORDED  
 IN PLAT BOOK 64, PAGES 93 AND 94 OF THE PUBLIC RECORDS  
 OF PALM BEACH COUNTY, FLORIDA AND LYING WITHIN THE  
 SOUTHWEST QUARTER OF THE SOUTHEAST QUARTER OF  
 SECTION 5, TOWNSHIP 47 SOUTH, RANGE 43 EAST, CITY OF  
 BOCA RATON, PALM BEACH COUNTY, FLORIDA.

SHEET 2 OF 2

JANUARY, 1992

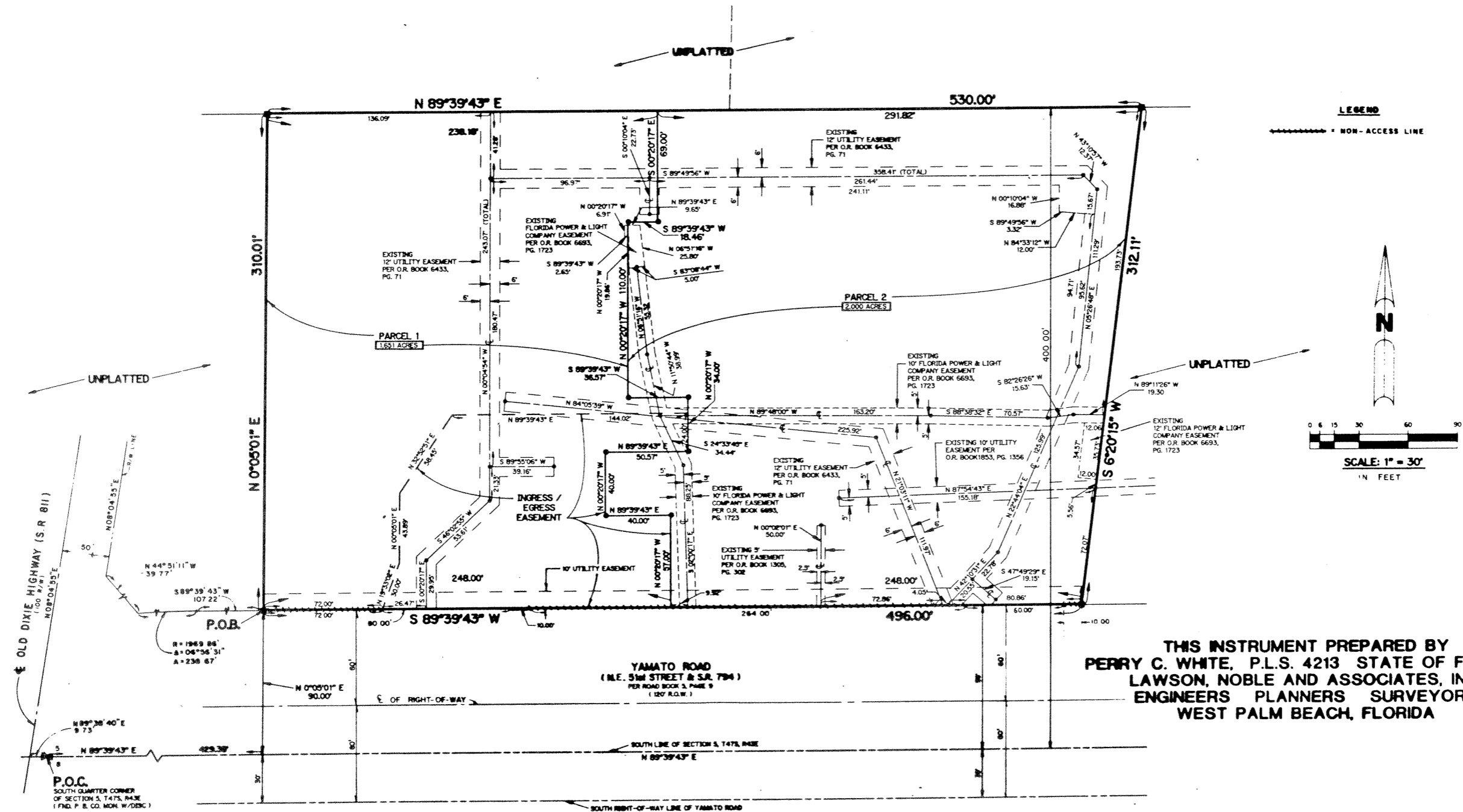

LEGEND

----- NON-ACCESS LINE

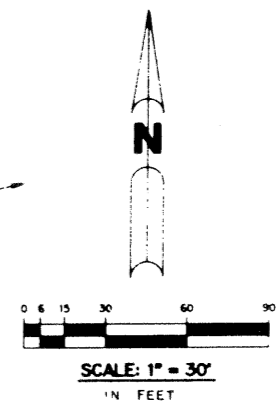

THIS INSTRUMENT PREPARED BY  
 PERRY C. WHITE, P.L.S. 4213 STATE OF FLORIDA  
 LAWSON, NOBLE AND ASSOCIATES, INC.  
 ENGINEERS PLANNERS SURVEYORS  
 WEST PALM BEACH, FLORIDA