

BINK'S FOREST OF THE LANDINGS AT WELLINGTON P. U. D. PLAT 2

IN PARTS OF SECTIONS 6 AND 7, TOWNSHIP 44 SOUTH, RANGE 41 EAST
 PALM BEACH COUNTY, FLORIDA
 IN FOURTEEN SHEETS SHEET No. 3

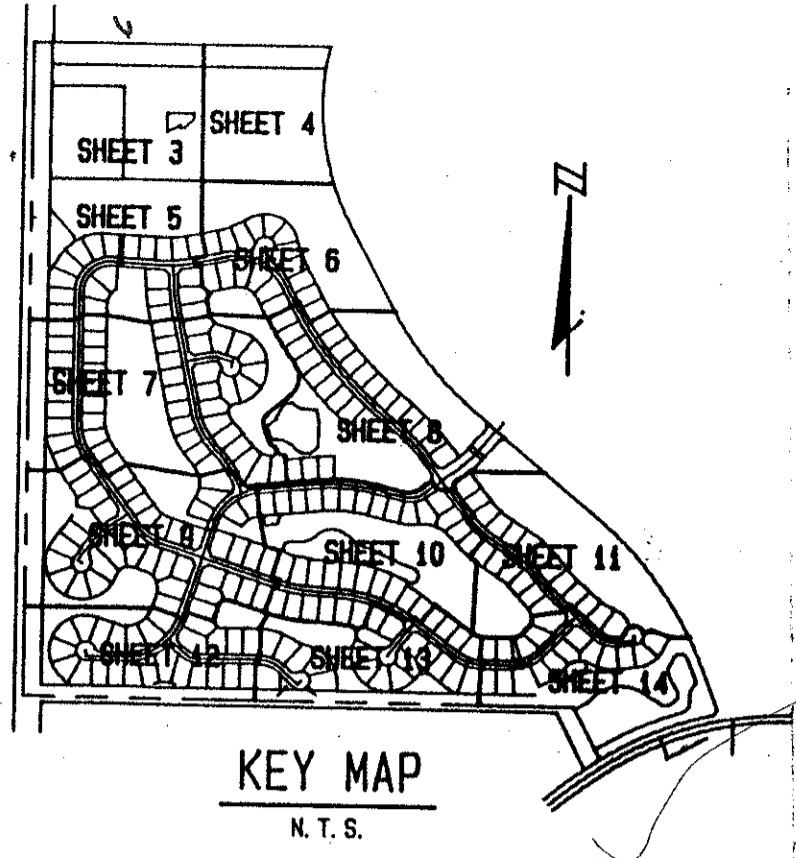

GEE AND JENSON
 ENGINEERS - ARCHITECTS - PLANNERS, INC.
 APRIL 1989
 SCALE IN FEET SCALE 1"=50'



STATE OF FLORIDA
 COUNTY OF PALM BEACH
 This plat was filed for
 record at _____ M. this _____ day
 of _____ 1993, and duly
 recorded in Plat Book No. _____
 on Pages _____ and _____
 Dorothy Wilken
 Clerk Circuit Court
 By: _____ D. C.

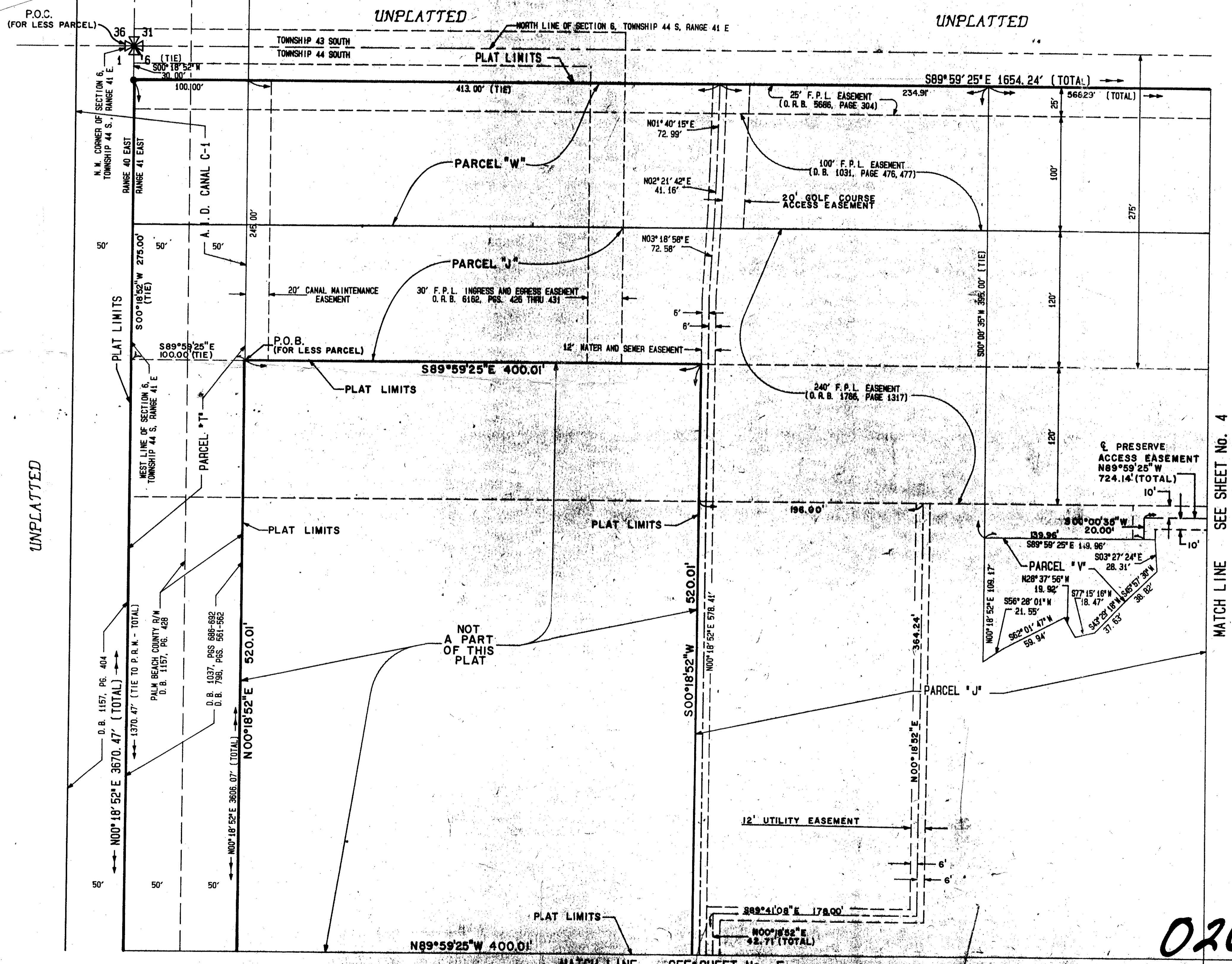

TAZ-727

BOOK 70
 FLOOD MAP #1008
 QUAD #77
 ZONING RE
 ZIP CODE 33414
 P.U.D. NAME Wellington
 10/14/91

COMPUTED D. W. LEI/CADD
 DRAWN D. W. LEI/CADD
 CHECKED J. H. D.
 APPROVED _____

WATER MANAGEMENT TRACTS ARE THE PERPETUAL MAINTENANCE OBLIGATION OF FOURTH WELLINGTON, INC.

PET. 78-287E
5/2/4/G

0269-010 70/164

BINK'S FOREST OF THE LANDINGS AT WELLINGTON PLAT 2