

CARLTON ESTATES AT WOODFIELD COUNTRY CLUB

IN PART OF SECTION 4, TOWNSHIP 47 SOUTH, RANGE 42 EAST
CITY OF BOCA RATON, PALM BEACH COUNTY, FLORIDA
SHEET NO. 2 OF 2

GEE & JENSON
ENGINEERS - ARCHITECTS - PLANNERS, INC.
WEST PALM BEACH, FLORIDA
JANUARY 1994

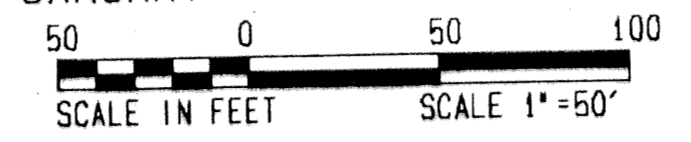

SCALE: 1" = 50'

STATE OF FLORIDA
COUNTY OF PALM BEACH
This plat was filed for
record at _____ M. this day
of _____ 1994, and duly
recorded in Plat Book No. _____
on Pages _____ thru _____
DOROTHY WILKEN
Clerk Circuit Court
By _____ D. C.

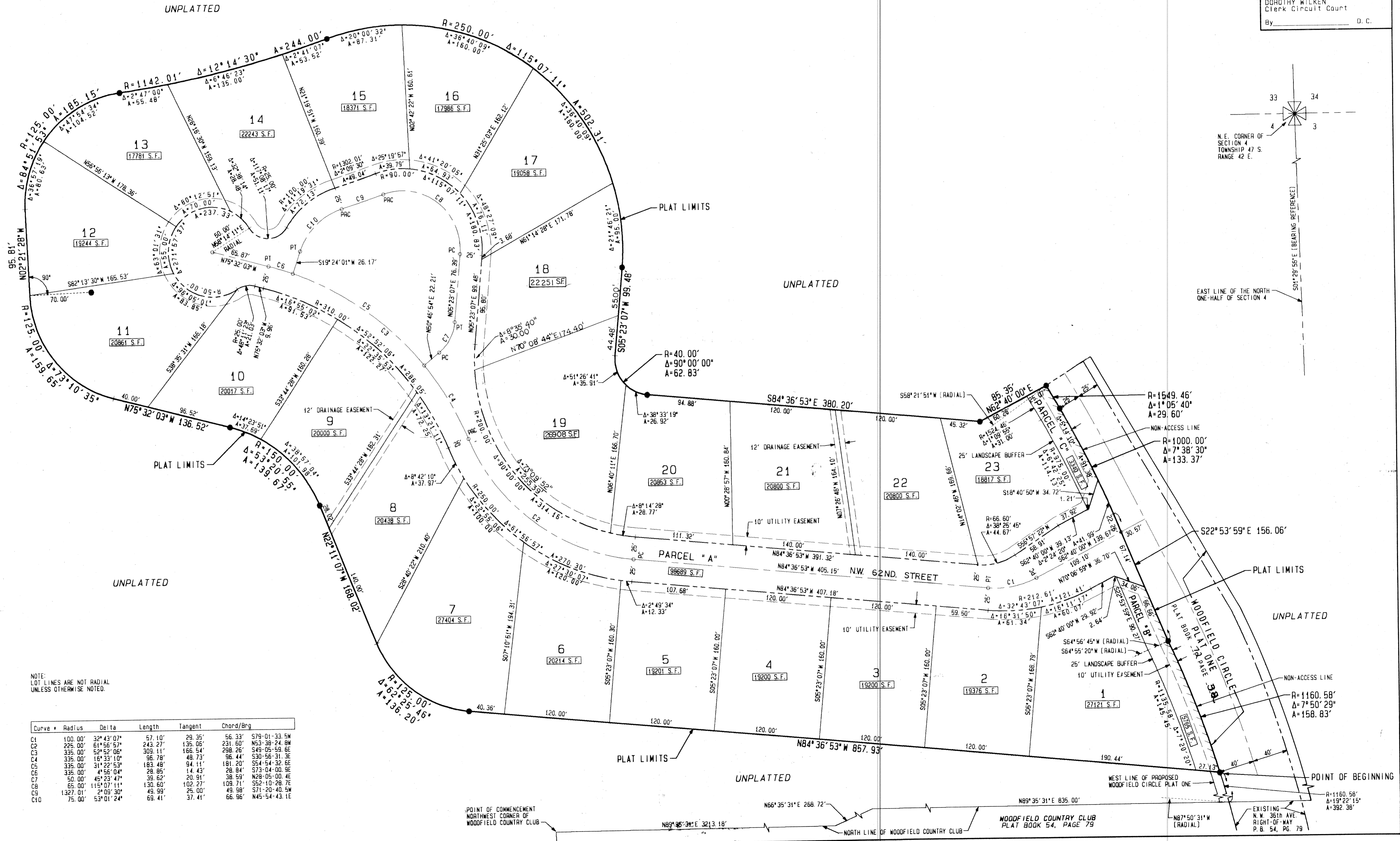

NOTE:
LOT LINES ARE NOT RADIAL
UNLESS OTHERWISE NOTED.

Curve	Radius	Delta	Length	Tangent	Chord/Bng
C1	100.00'	32°43'07"	57.10'	29.35'	56.33' S79-01-33.5W
C2	225.00'	61°56'57"	243.27'	135.06'	231.60' N53-38-24.8W
C3	335.00'	52°52'06"	309.11'	166.54'	298.26' S49-05-59.6E
C4	335.00'	16°33'10"	96.78'	48.73'	96.44' S30-56-31.3E
C5	335.00'	31°22'53"	183.48'	94.11'	181.20' S54-54-32.6E
C6	335.00'	4°56'04"	28.85'	14.43'	28.84' S73-04-00.9E
C7	50.00'	45°23'47"	39.62'	20.91'	38.59' N28-05-00.4E
C8	65.00'	115°07'11"	130.60'	102.27'	109.71' S52-10-28.7E
C9	1327.01'	2°09'30"	48.99'	25.00'	49.98' S71-20-40.5W
C10	75.00'	53°01'24"	69.41'	37.41'	66.96' N45-54-43.1E

SUBDIVISION * Carlton Estates @ Woodfield Country Club
BOOK 72 FLOOD MAP
QUAD # ZONING
SE ZIP CODE
PUD NAME c/Boca Raton

T&Z 604

COMPUTED D. BACHOR
DRAWN D. BACHOR
CHECKED
APPROVED
JOB NO. 93-330