

THIS INSTRUMENT WAS PREPARED BY:
RICKIE C. WEINBERG OF
CARMAHAN-PROCTOR AND ASSOCIATES, INC.
CONSULTING ENGINEERS
 SURVEYORS ENGINEERS PLANNERS
 6191 WEST ATLANTIC BLVD., MARGATE, FLORIDA 33063
 AUGUST 1993 930601 JSH

WINDWARD PALM BEACH P.U.D. PRINCETON PLACE AT GABLES END

A REPLAT OF ALL OF TRACTS "A", "L-1A", AND "W-3" OF THE PLAT ENTITLED
 "WINDWARD PALM BEACH PLAT FOUR" AS RECORDED IN PLAT BOOK 63 AT PAGES 172
 THROUGH 174 OF THE PUBLIC RECORDS OF PALM BEACH COUNTY, FLORIDA.
 PALM BEACH COUNTY, FLORIDA

64

STATE OF FLORIDA
 COUNTY OF PALM BEACH
 THIS PLAT WAS FILED FOR
 RECORD AT _____
 THIS _____ DAY OF _____
 A.D., 1993 AND DULY RECORDED
 IN PLAT BOOK _____ ON PAGES
 _____ THROUGH _____
 DOROTHY H. WILKEN, CLERK
 BY: _____ DC

WINDWARD PALM BEACH PLAT THREE
 (P.B. 62, PGS. 158 & 159)

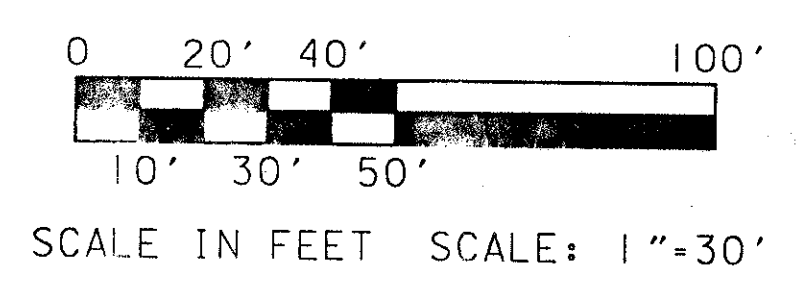
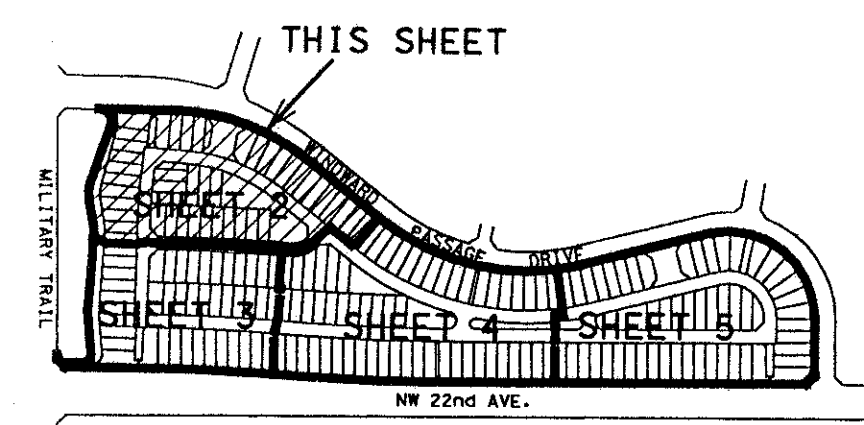

- LEGEND:**
- DENOTES SET PERMANENT REFERENCE MONUMENT P.L.S. NO. 5273 (UNLESS OTHERWISE INDICATED)
 - DENOTES PERMANENT CONTROL POINT
 - DENOTES CENTERLINE
 - DENOTES ARC LENGTH
 - DENOTES DELTA (CENTRAL ANGLE)
 - DENOTES DRAINAGE EASEMENT
 - DENOTES LIMITED ACCESS EASEMENT
 - DENOTES LAKE MAINTENANCE
 - DENOTES OFFICIAL RECORDS BOOK
 - DENOTES PALM BEACH COUNTY RECORDS PLAT BOOK
 - DENOTES PLANNED UNIT DEVELOPMENT
 - DENOTES RADIUS
 - (R) DENOTES RADIAL
 - R.E.E. DENOTES ROOF ENCROACHMENT EASEMENT
 - R.P.B. DENOTES ROAD PLAT BOOK
 - SF DENOTES SQUARE FEET
 - (TYP) DENOTES TYPICAL
 - U.E. DENOTES UTILITY EASEMENT

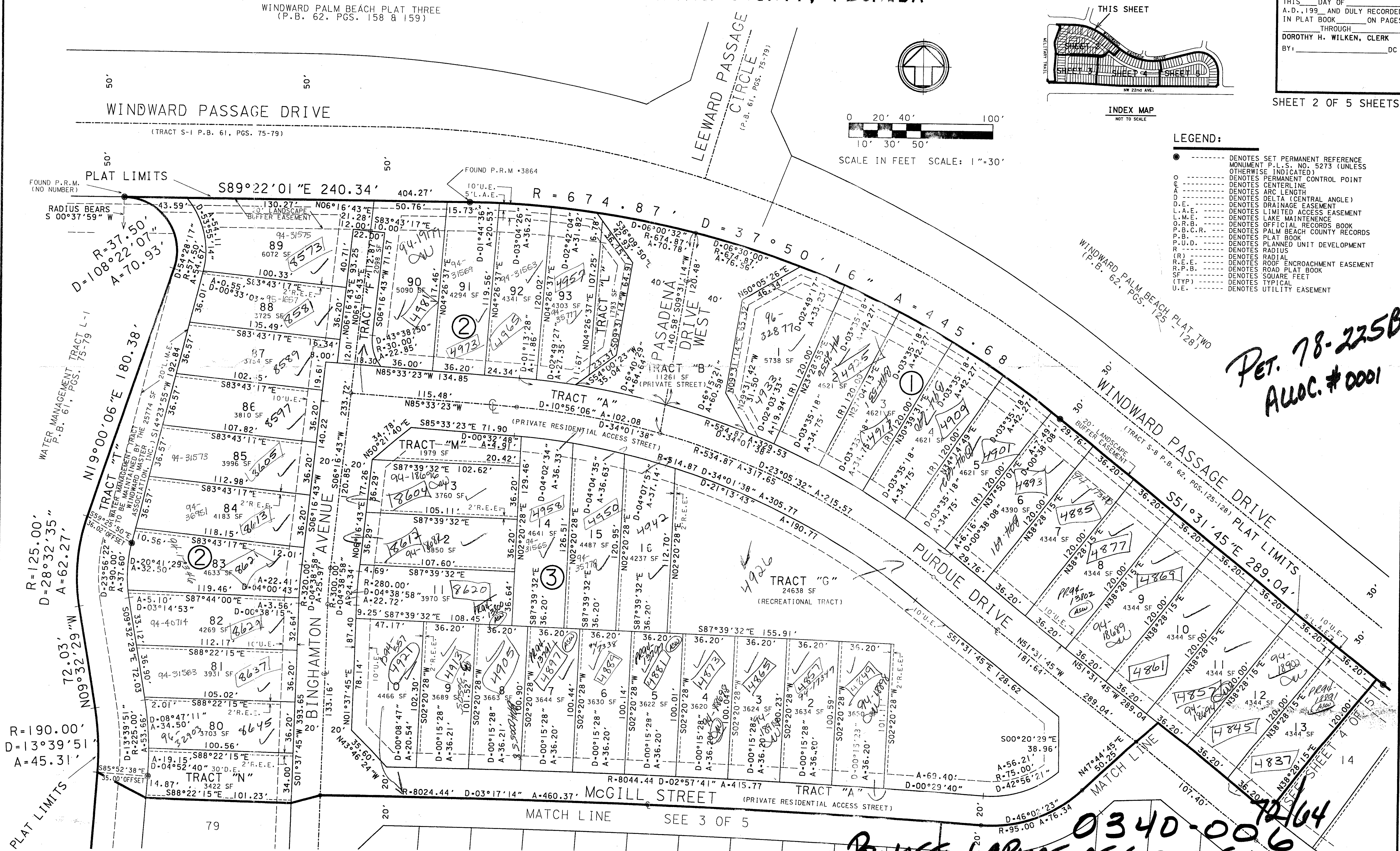

PET. 78-225B
 ALLOC. # 0001

PRINCETON PLACE AT GABLES END
 SURVIVISION * GABLES END
 BOOK 72 PAGE 64
 FLOOD MAP # 1908
 ZONING RS
 QUAD # 34
 ZIP CODE 33476
 SEE 78-225
 PUD NAME WINDWARD PALM BEACH

TAZ 428

0340-006

PRINCETON PLACE AT GABLES END

MATCH LINE SEE 3 OF 5