

MARCH 1994

# WOODBINE PARCEL "C"

SHEET 3 of 5

# 108

LYING IN THE NORTHWEST ONE-QUARTER OF SECTION 25, TOWNSHIP 42 SOUTH, RANGE 42 EAST, CITY OF RIVERA BEACH, PALM BEACH COUNTY, FLORIDA AND BEING A RE-PLAT OF PARCEL "C", WOODBINE, ACCORDING TO THE PLAT THEREOF, AS RECORDED IN PLAT BOOK 72, PAGE 46, PUBLIC RECORDS, PALM BEACH COUNTY, FLORIDA

REPLAT OF THE  
THE PLAT OF HORSESHOE ACRES WEST  
(PLAT BOOK 41, PAGE 193)

POINT OF BEGINNING  
NORTHWEST CORNER PARCEL "C"

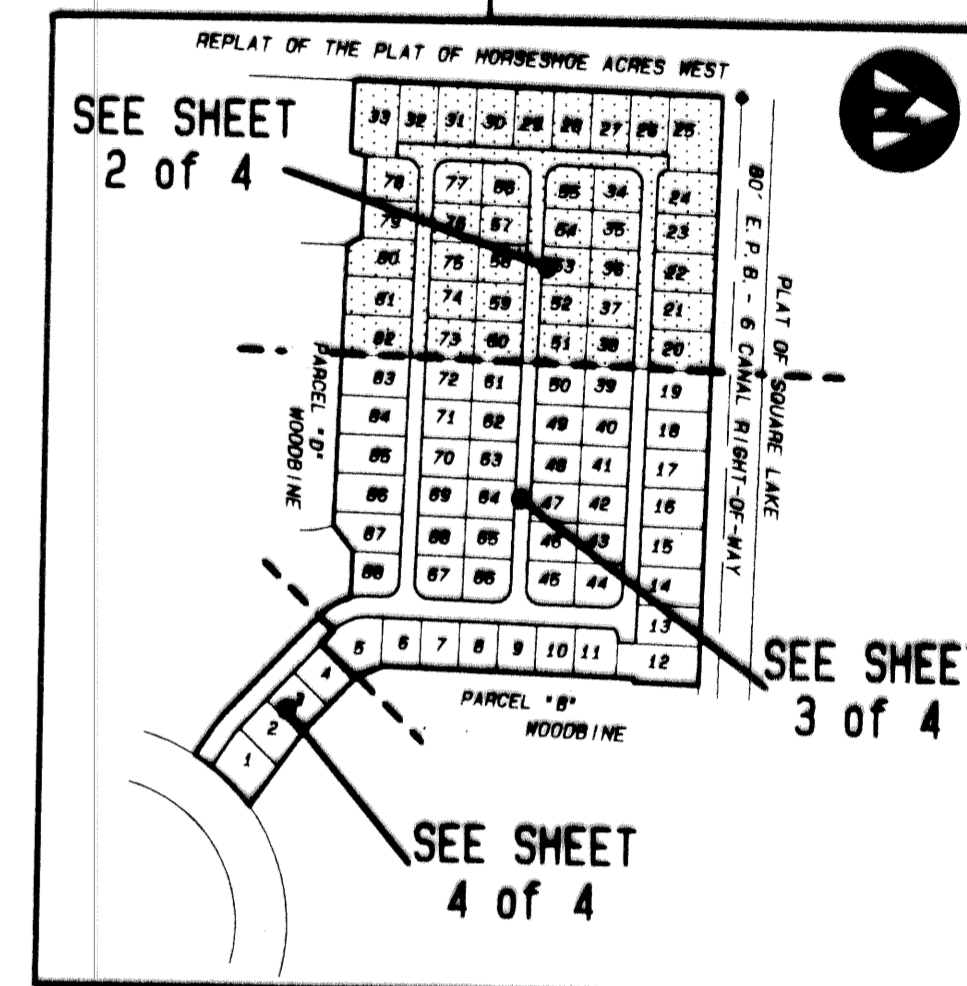
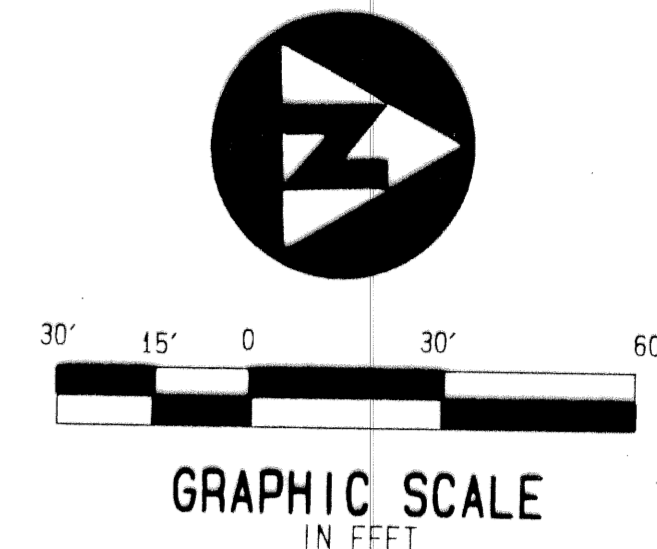

KEY MAP  
(NOT TO SCALE)

### NOTES/LEGEND:

- BEARINGS SHOWN HEREON ARE BASED ON OR ARE RELATIVE TO THE BEARING OF SOUTH 01°45'20" WEST, ALONG THE EAST LINE OF THE NORTH-WEST ONE-QUARTER OF SECTION 25, TOWNSHIP 42 SOUTH, RANGE 42 EAST, PALM BEACH COUNTY, FLORIDA.
- Lines which intersect curves are radial unless otherwise noted.
- IN THOSE INSTANCES WHERE UTILITY/DRAINAGE STRUCTURES ARE CONSTRUCTED IN CONFLICT WITH THE PLATTED PERMANENT CONTROL POINTS (P.C.P.) POSITION, STRADDLERS MONUMENTED AS PERMANENT CONTROL POINTS WILL BE SET TO REFERENCE THE PLATTED PERMANENT CONTROL POINT POSITIONS.

- ☐ DENOTES A SET #2424 PERMANENT REFERENCE MONUMENT (P.R.M.).
- ⊙ DENOTES A SET #2424 PERMANENT CONTROL POINT (P.C.P.).

- C/L DENOTES CENTERLINE
- C.B. DENOTES CHORD BEARING
- E.P.B. DENOTES EASTERN PALM BEACH
- E.V.A. DENOTES EMERGENCY VEHICLE ACCESS
- W.M.E. DENOTES WATER MANAGEMENT EASEMENT
- O.R.B. DENOTES OFFICIAL RECORD BOOK
- R. DENOTES RADIUS
- T. DENOTES TOWNSHIP
- U.E. DENOTES UTILITY EASEMENT
- S.F. DENOTES SQUARE FEET
- Δ DENOTES RADIUS
- △ DENOTES CENTRAL ANGLE
- ∧ DENOTES ARC LENGTH
- DENOTES A FOUND #2424 PERMANENT REFERENCE MONUMENT (P.R.M.).

This instrument was prepared by Wm. R. Van Campen, R.L.S., in and for the offices of Bench Mark Land Surveying & Mapping, Inc., 4152 West Blue Heron Boulevard, Suite 121, Riviera Beach, Florida

**BENCH MARK**  
Land Surveying and Mapping, Inc.  
4152 West Blue Heron Blvd., Suite 121, Riviera Beach, FL 33404  
Fax (407) 844-9659 Phone (407) 848-2102

RECORD PLAT		WOODBINE PARCEL "C"	
DWN	FB	DATE 8-4-93	WO # P11
CKD	FILE	SCALE	SHEET 3 OF 5



PARCEL "D"  
WOODBINE  
(PLAT BOOK 72, PAGE 46)

MATCH LINE  
(SEE SHEET 4 OF 5)

MATCH LINE  
(SEE SHEET 4 OF 5)

(SEE SHEET 4 OF 5)

PAGE 108  
FLOOD ZONE  
QUAD  
SE  
PUD NAME  
RIVERA BEACH

111 ZVL