

WOODBINE PARCEL "C"

LYING IN THE NORTHWEST ONE-QUARTER OF SECTION 25, TOWNSHIP 42 SOUTH, RANGE 42 EAST, CITY OF RIVIERA BEACH, PALM BEACH COUNTY, FLORIDA AND BEING A RE-PLAT OF PARCEL "C", WOODBINE, ACCORDING TO THE PLAT THEREOF, AS RECORDED IN PLAT BOOK 72, PAGE 46, PUBLIC RECORDS, PALM BEACH COUNTY, FLORIDA

(SEE SHEET 3 OF 5)

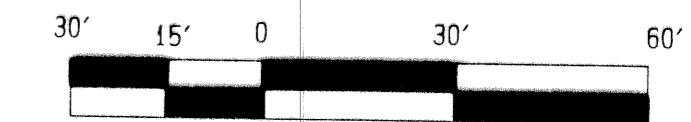
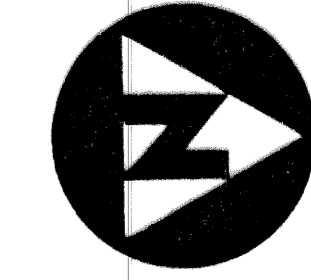

GRAPHIC SCALE IN FEET

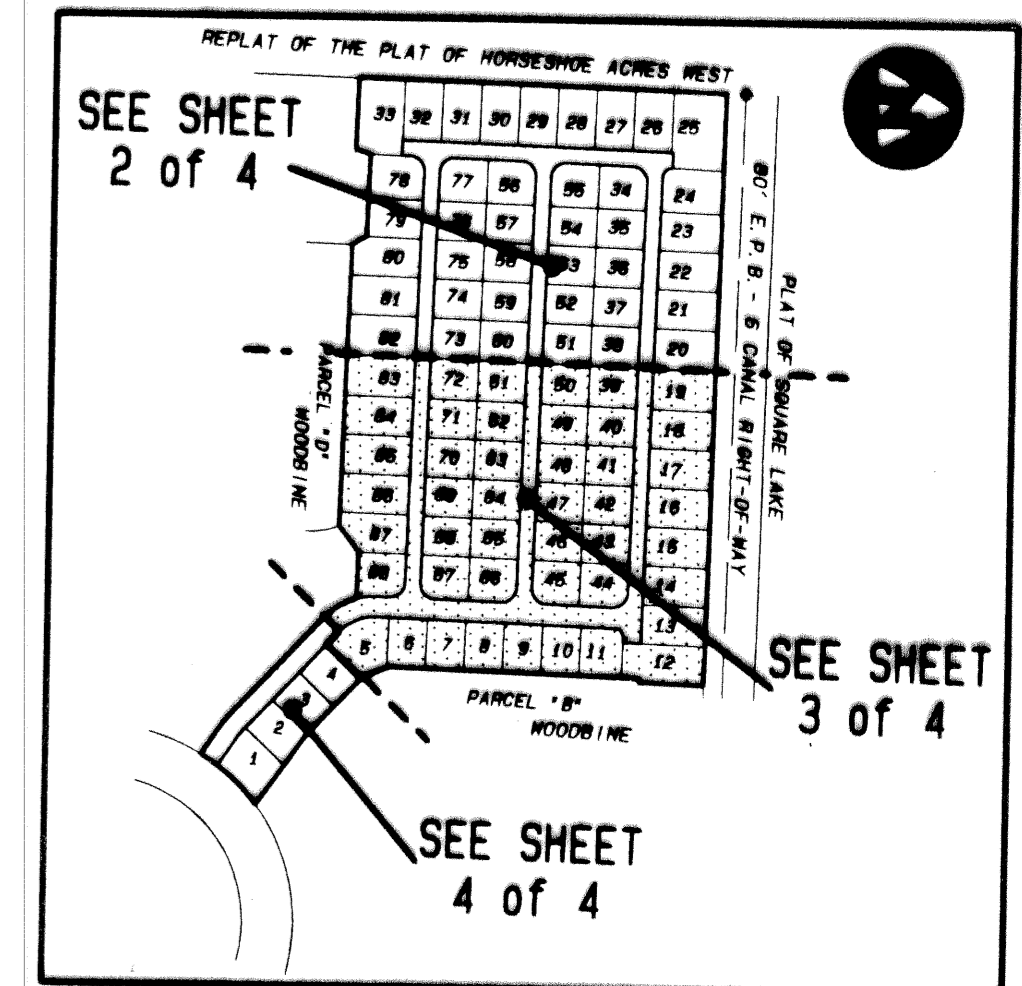
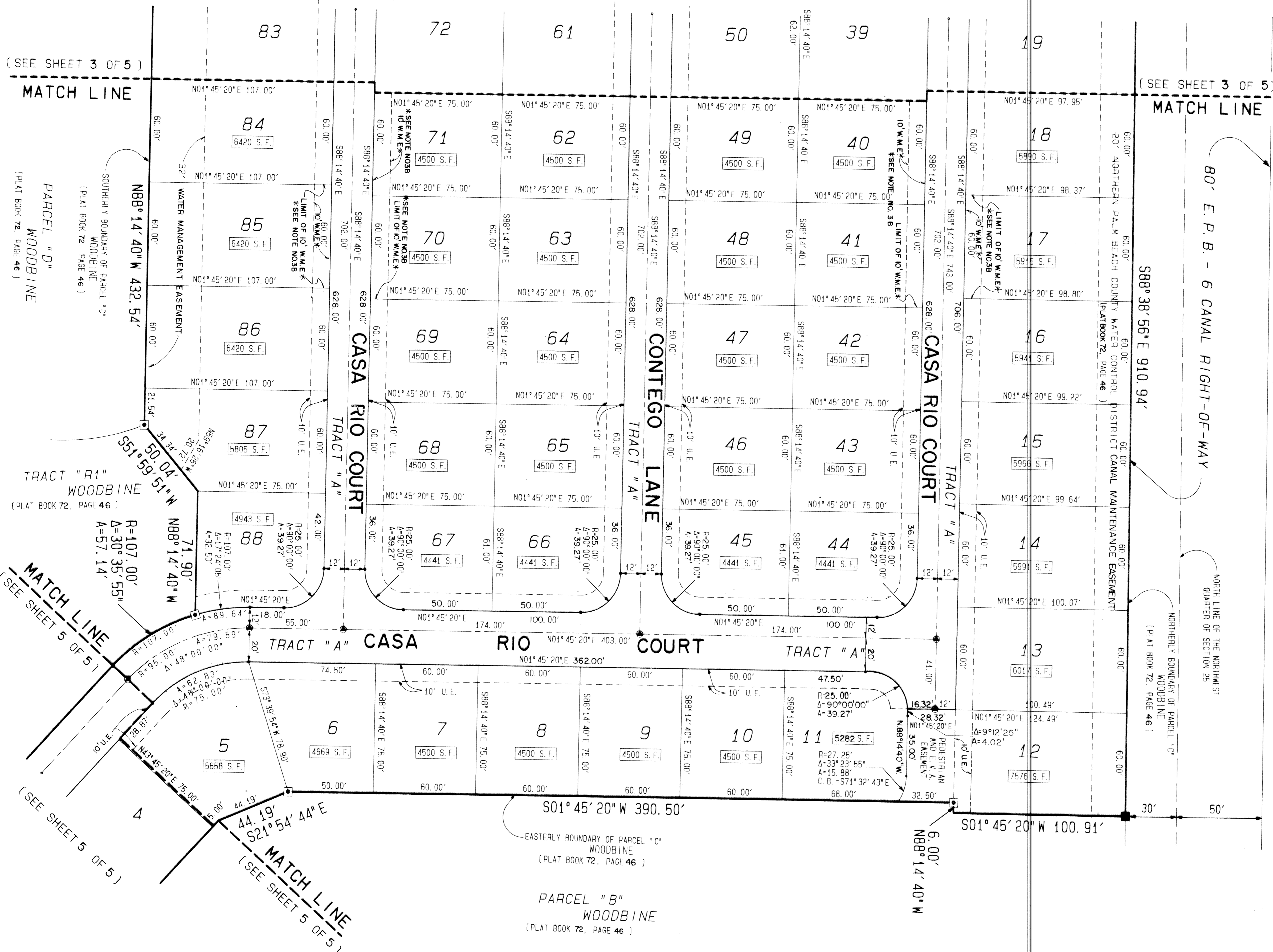

- NOTES/LEGEND:**
- BEARINGS SHOWN HEREON ARE BASED ON OR ARE RELATIVE TO THE BEARING OF SOUTH 01°45'20" WEST, ALONG THE EAST LINE OF THE NORTHWEST ONE-QUARTER OF SECTION 25, TOWNSHIP 42 SOUTH, RANGE 42 EAST, PALM BEACH COUNTY, FLORIDA.
 - INES WHICH INTERSECT CURVES ARE RADIAL UNLESS OTHERWISE NOTED.
 - IN THOSE INSTANCES WHERE UTILITY/DRAINAGE STRUCTURES ARE CONSTRUCTED IN CONFLICT WITH THE PLATTED PERMANENT CONTROL POINTS (P.C.P.) POSITION, STRADDLERS MONUMENTED AS PERMANENT CONTROL POINTS WILL BE SET TO REFERENCE THE PLATTED PERMANENT CONTROL POINT POSITIONS.
- ☐ DENOTES A SET #2424 PERMANENT REFERENCE MONUMENT (P.R.M.).
 - ⊙ DENOTES A SET #2424 PERMANENT CONTROL POINT (P.C.P.).
 - CL DENOTES CENTERLINE
 - C.B. DENOTES CHORD BEARING
 - E.P.B. DENOTES EASTERN PALM BEACH
 - E.V.A. DENOTES EMERGENCY VEHICLE ACCESS
 - O.R.B. DENOTES OFFICIAL RECORD BOOK
 - R. DENOTES RADIUS
 - T. DENOTES TOWNSHIP
 - U.E. DENOTES UTILITY EASEMENT
 - S.F. DENOTES SQUARE FEET
 - R DENOTES RADIUS
 - C DENOTES CENTRAL ANGLE
 - A DENOTES ARC LENGTH
 - DENOTES A FOUND #2424 PERMANENT REFERENCE MONUMENT (P.R.M.).

This instrument was prepared by Wm. R. Van Campen, R.L.S., in and for the offices of Bench Mark Land Surveying & Mapping, Inc., 4152 West Blue Heron Boulevard, Suite 121, Riviera Beach, Florida

BENCH MARK
Land Surveying and Mapping, Inc.
4152 West Blue Heron Blvd, Suite 121, Riviera Beach, FL 33406
Fax (407) 844-9859 Phone (407) 946-2102

RECORD PLAT
WOODBINE PARCEL "C"

DWN	FB	DATE	8-4-93	WO.#	P11
CKD	FILE	SCALE		SHEET	4 OF 5

SUBDIVISION #
BLOCK 72
FLOOD ZONE
ZONING
QUAD #
SE
ZIP CODE
PUD NAME
Riviera Beach

111 ZVL