

V.I.P. PLAT NO. 2

BEING A REPLAT OF A PORTION OF MILITARY TRAIL PROPERTY, PORT OF PALM BEACH DISTRICT, ACCORDING TO THE PLAT THEREOF, AS RECORDED IN PLAT BOOK 42, PAGE 124, PUBLIC RECORDS, PALM BEACH COUNTY, FLORIDA, AND LYING IN SECTION 36, TOWNSHIP 42 SOUTH, RANGE 42 EAST, CITY OF RIVIERA BEACH, PALM BEACH COUNTY, FLORIDA.

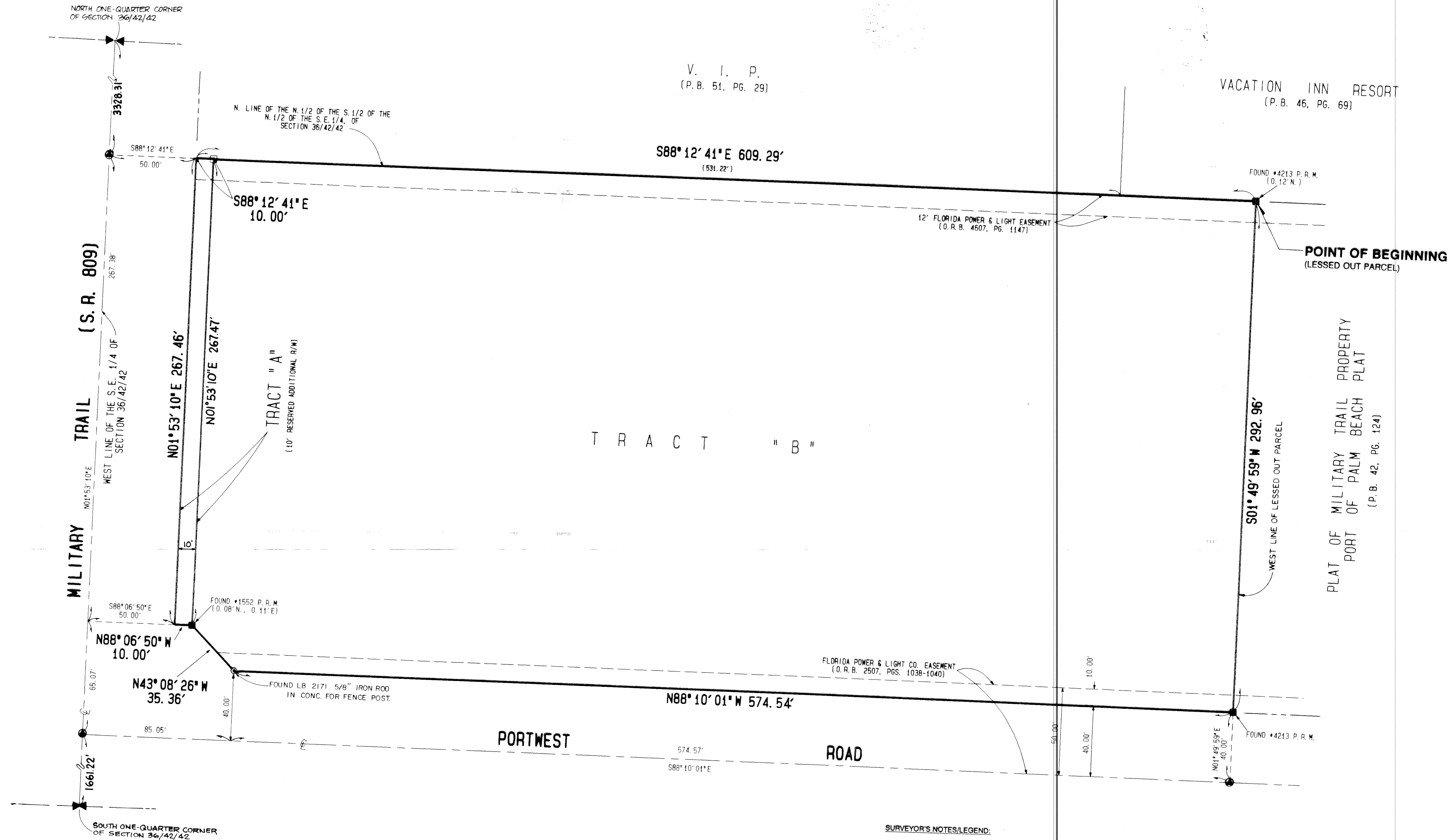

V. I. P.
(P.B. 51, PG. 29)

VACATION INN RESORT
(P.B. 46, PG. 69)

POINT OF BEGINNING
(LESSED OUT PARCEL)

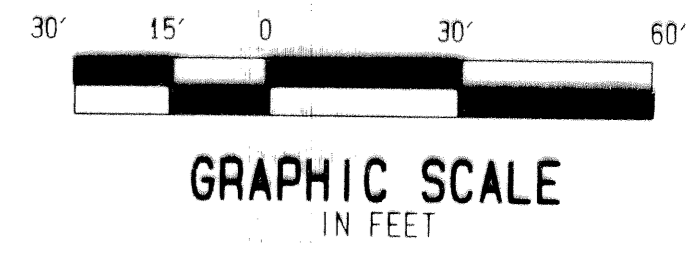
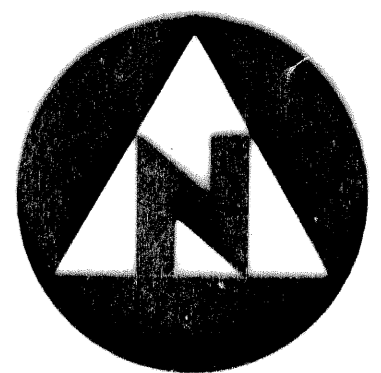

PLAT OF MILITARY TRAIL PROPERTY
PORT OF PALM BEACH PLAT
(P.B. 42, PG. 124)

- SURVEYOR'S NOTES/LEGEND:**
1. BEARINGS SHOWN OR STATED HEREON, ARE BASED ON OR RELATIVE TO THE BEARING OF NORTH $01^{\circ}53'10''E$ EAST ALONG THE WEST LINE OF THE SOUTHEAST ONE-QUARTER OF SECTION 36, TOWNSHIP 42 SOUTH, RANGE 42 EAST, STATE PLANE GRID AZIMUTHS, FLORIDA EAST ZONE, PALM BEACH COUNTY, FLORIDA.
 2. DENOTES A SET #2424 PERMANENT REFERENCE MONUMENT (P.R.M.).
 3. DENOTES A FOUND PERMANENT REFERENCE MONUMENT (P.R.M.).
 4. 36/42/42 DENOTES SECTION/TOWNSHIP/RANGE
 5. C/L DENOTES CENTERLINE
 6. O.R.B. DENOTES OFFICIAL RECORD BOOK
 7. P.B. DENOTES PLAT BOOK
 8. PG./PGS. DENOTES PAGE/PAGES
 9. RW DENOTES RIGHT OF WAY
 10. DENOTES PERMANENT CONTROL POINT (P.C.P.) NO. 2424

This instrument was prepared by Wm. R. Van Campen, R.L.S., in and for the offices of Bench Mark Land Surveying & Mapping, Inc., 4152 West Blue Heron Boulevard, Suite 121, Riviera Beach, Florida. Fax (407) 844-9659 Phone (407) 848-2102

BENCH MARK
Land Surveying and Mapping, Inc.
4152 West Blue Heron Blvd, Suite 121, Riviera Beach, FL 33404
Fax (407) 844-9659 Phone (407) 848-2102

RECORD PLAT
V.I.P. PLAT NO. 2

DWN	FB	DATE 9-28-93	WO # R33-0415
CKD	FILE	SCALE	SHEET 2 OF 2

SUBDIVISION # V.I.P. PLAT NO. 2
BOOK 72 PAGE 145
FLOOD ZONE -
GUAD # - ZONING -
SE - ZIP CODE -
CITY NAME - RIVIERA BEACH
30124

TA 2 115