

PREPARED BY:  
 JON P. WEBER IN THE OFFICES OF  
 KEITH AND SCHNARS, P.A.  
 ENGINEERS - PLANNERS - SURVEYORS  
 6500 NORTH ANDREWS AVENUE  
 FORT LAUDERDALE, FLORIDA 33309  
 (305) 776-1616  
 JANUARY 1993  
 DWG NO. P2997U:4287UPL3.DGN

# WINSTON TRAILS PARCEL TWO

PART OF A P.U.D.  
 LYING IN SECTION 3, TOWNSHIP 45 SOUTH, RANGE 42 EAST,  
 PALM BEACH COUNTY, FLORIDA.

SHEET 4 OF 4  
 0587-007

# 168

STATE OF FLORIDA  
 COUNTY OF PALM BEACH  
 THIS PLAT WAS FILED FOR RECORD  
 AT \_\_\_\_\_ M, THIS \_\_\_\_\_ DAY  
 OF \_\_\_\_\_ 199\_\_\_\_, AND DULY  
 RECORDED IN PLAT BOOK NO. \_\_\_\_\_  
 ON PAGES \_\_\_\_\_ THRU \_\_\_\_\_  
 DOROTHY H. WILKEN  
 CLERK OF THE CIRCUIT COURT  
 BY: \_\_\_\_\_ D.C.

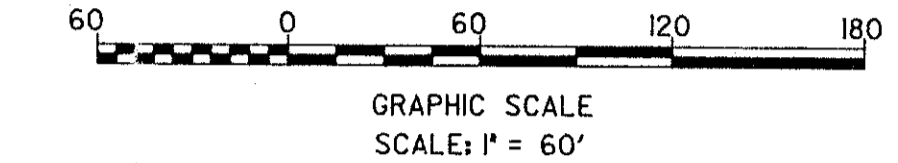
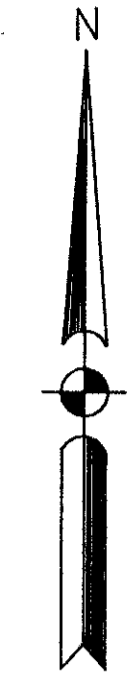

*PET. 87-112 (C)  
 ALLOC. #0001  
 5/2/2/I*

CURVE TABLE  
 CURVE NOS 1-9 AND 15 ON SHEET 3 OF 4

10. R=104.00'	Δ=11°01'06"	L=20.00'
11. R=53.00'	Δ=07°48'59"	L=7.23'
12. R=25.00'	Δ=21°51'25"	L=9.54'
13. R=25.00'	Δ=42°06'17"	L=18.37'
14. R=25.00'	Δ=63°57'42"	L=27.91'

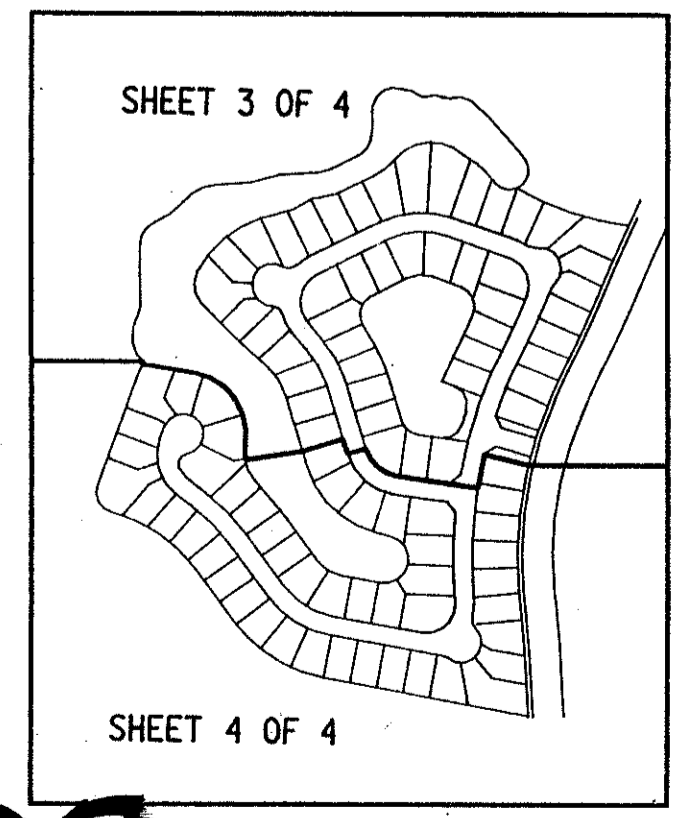

SUBDIVISION Winston Trails Parcel 2  
 BOOK 72 PAGE 168  
 FLOOD HAZ. FLOOD INSURE. FLOOD INSURE.  
 ZONE 34  
 SE 87-112 (C)  
 PUD NAME SAME  
 TRZ 498

**NOTICE**  
 THERE MAY BE ADDITIONAL RESTRICTIONS THAT  
 ARE NOT RECORDED ON THIS PLAT THAT MAY BE  
 FOUND IN THE PUBLIC RECORDS OF THIS COUNTY.

0587-007  
 WINSTON TRAILS PARCEL 2 7/2/08