

STATE OF FLORIDA
 COUNTY OF PALM BEACH
 THIS PLAT WAS FILED FOR
 RECORD AT
 THIS DAY OF _____
 A.D., 1993 AND DULY RECORDED
 IN PLAT BOOK _____ ON PAGES
 _____ THROUGH

 BY: DOROTHY H. WILKEN, CLERK
 DC

SHEET 2 OF 3 SHEETS

BOCA ISLES WEST PHASE 2A-2
 (P.B. 70, PGS. 195-197, P.B.C.R.)

*PET. 77-13K
 ALLOC. #0001
 5/3/3/M*

THIS INSTRUMENT WAS PREPARED BY:
 RICKIE C. WEINBERG
CARNAHAN-PROCTOR AND ASSOCIATES, INC.
 CONSULTING ENGINEERS
 SURVEYORS ENGINEERS PLANNERS
 6191 WEST ATLANTIC BLVD., MARGATE, FLORIDA 33063
 DECEMBER 1993 870606ZC JSH

BOCA GREENS (WEST PHASE) P.U.D.

BOCA ISLES SOUTH PHASE 5C

A PORTION OF SECTION 12, TOWNSHIP 47 SOUTH, RANGE 41 EAST.
 PALM BEACH COUNTY, FLORIDA

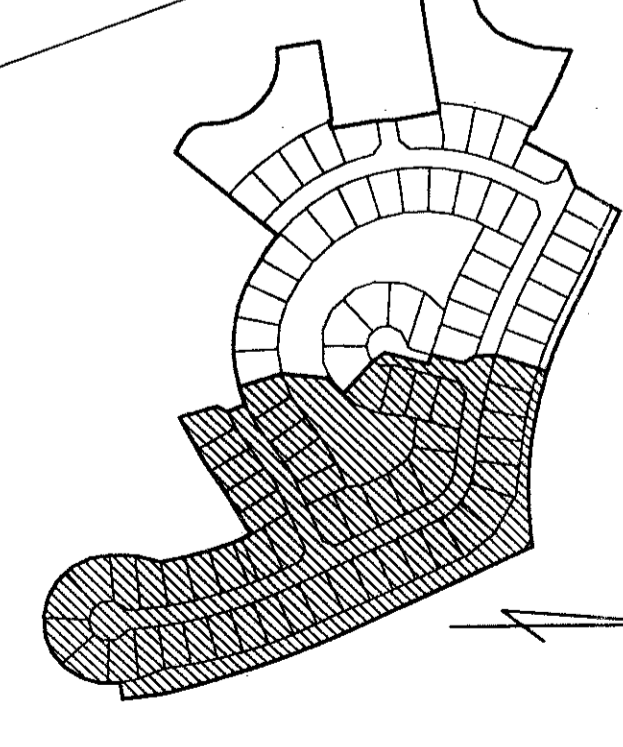
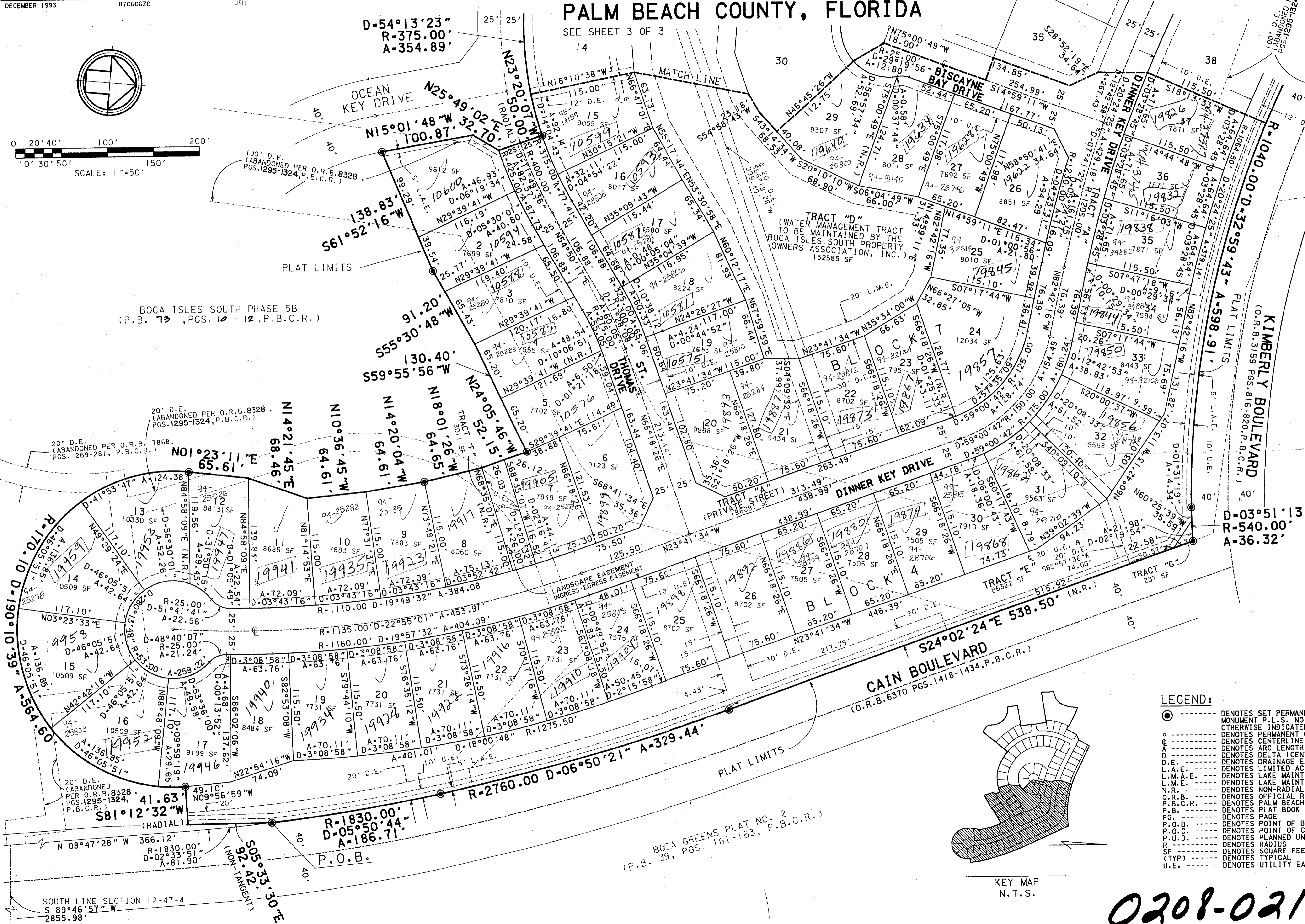
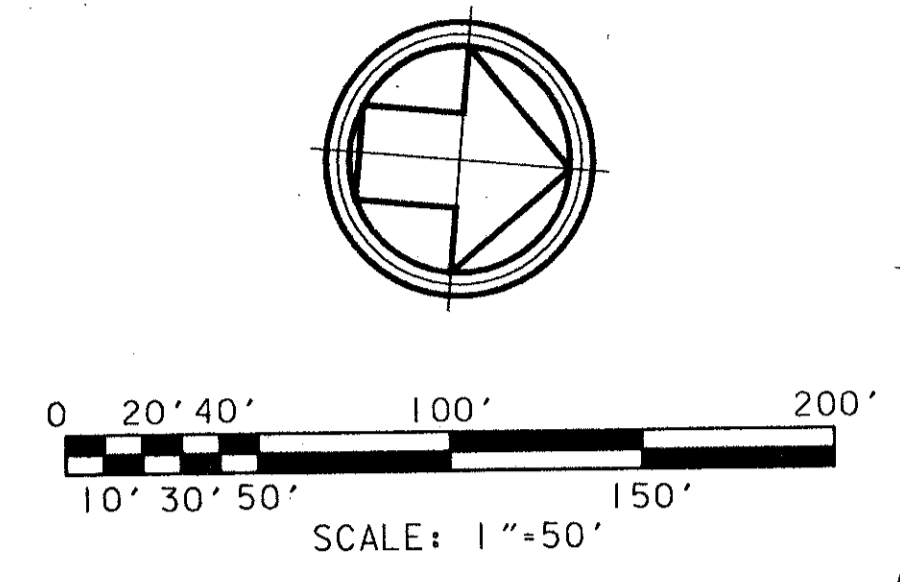

- LEGEND:**
- DENOTES SET PERMANENT REFERENCE MONUMENT P.L.S. NO. 5273 (UNLESS OTHERWISE INDICATED)
 - DENOTES PERMANENT CONTROL POINT
 - DENOTES CENTERLINE
 - DENOTES ARC LENGTH
 - DENOTES DELTA (CENTRAL ANGLE)
 - D.E. DENOTES DRAINAGE EASEMENT
 - L.A.E. DENOTES LIMITED ACCESS EASEMENT
 - L.M.A.E. DENOTES LAKE MAINTENANCE ACCESS EASEMENT
 - L.M.E. DENOTES LAKE MAINTENANCE EASEMENT
 - N.R. DENOTES NON-RADIAL
 - O.R.B. DENOTES OFFICIAL RECORDS BOOK
 - P.B.C.R. DENOTES PALM BEACH COUNTY RECORDS
 - P.B. DENOTES PLAT BOOK
 - P.G. DENOTES PAGE
 - P.O.B. DENOTES POINT OF BEGINNING
 - P.O.C. DENOTES POINT OF COMMENCEMENT
 - P.U.D. DENOTES PLANNED UNIT DEVELOPMENT
 - R. DENOTES RADIUS
 - SF DENOTES SQUARE FEET
 - (TYP) DENOTES TYPICAL
 - U.E. DENOTES UTILITY EASEMENT

BOCA ISLES SOUTH PHASE 5C
 PLAT 25
 PLAT MAP # 100B
 RECORDING RTS
 77-13
 BOCA GREENS P.U.D.

P.O.C.
 SOUTHEAST CORNER
 SECTION 12-47-41
 FOUND PALM BEACH COUNTY MONUMENT

BOCA GREENS PLAT NO. 2
 (P.B. 39, PGS. 161-163, P.B.C.R.)

*0208-021 73/25
 BOCA ISLES SOUTH PHASE 5C*